



**City of Gainesville
Department of Doing
Planning Division**

PO Box 490, Station 11
Gainesville, FL 32627-0490
306 NE 6th Avenue
P: (352) 334-5022
F: (352) 334-2648

HISTORIC PRESERVATION BOARD STAFF REPORT

PUBLIC HEARING DATE:	November 6, 2018
ITEM NO:	#4 under New Business
PROJECT NAME AND NUMBER:	Pleasant Street Bungalow Number 1, HP-18-00108
APPLICATION TYPE:	Quasi-Judicial COA
RECOMMENDATION:	Staff recommends approval with recommendations as noted under "Recommendations" at the end of this report.
CITY PROJECT CONTACT:	Jason Simmons



Figure 1: Location Map

APPLICATION INFORMATION:

Property Owner(s): Alexander Boswell-Ebersole

SITE INFORMATION:

Address: 700 block of NW 4th Street
Parcel Number(s): 14388-003-000
Existing Use(s): Vacant
Zoning Designation(s): RC (Residential Conservation)
Historic District: Pleasant Street
Historic District Status: N/A
Date of construction: N/A

PURPOSE AND DESCRIPTION:

Chris Fillie, Green Building Cooperative, agent for Alexander Boswell-Ebersole. Certificate of Appropriateness for new construction of a single-family house. Located in the 700 block of NW 4th Street. This building will be non-contributing to the Pleasant Street Historic District.

STAFF REVIEW AND RECOMMENDATION:

EXISTING

The property is located in the 700 block of NW 4th Street on the east side, with a zoning designation of RC (Residential Conservation) (See Figure 1). The parcel (14388-003-000) is located in the Pleasant Street Historic District and is approximately 5,548 square feet in size. The proposed single-family dwelling will be a non-contributing structure to the Pleasant Street Historic District.

PROPOSED

The project involves the construction of a new single-family residence, a shotgun Craftsman style bungalow. The house will be 3 bedrooms and 2 bathrooms, with approximately 1,288 square feet of conditioned space, a 123 square foot front porch, and a 64 square foot rear porch. It will be a 1-story structure that faces NW 4th Street. The house will feature 3/1 and some smaller 2/1 double-hung vinyl windows, listed as the Silver Line by Andersen V3 series. The exterior doors will be Therma-Tru Exterior doors. The house will have a stem wall foundation which will be plastered and vented; Hardie board and batten siding with Azek or Hardie trim details; and a Galvalume 5V-Crimp metal roof (See elevations in Exhibit 3).

REVIEW

Pleasant Street Historic District- Development Pattern (Guidelines Ch. 6)

There are two distinct historic areas of development in the Pleasant Street Historic District, identified as zone A and B, which date between 1875 and 1935. The first area, Zone A, includes all but a small enclave in the southeast corner of the district. This portion is a historically African-American residential neighborhood. The second area, Zone B, is a traditionally white neighborhood that developed during the same period in conjunction with the downtown commercial area.

This proposal is sited within Zone A. In general in the neighborhood, the majority of two-story residences in the Pleasant Street Historic District are located in Zone B, or at the north border of the district with very few two-story houses throughout Zone A.

General Physical Character of the Pleasant Street Historic District (Guidelines Ch. 6)

The house forms and styles of the Pleasant Street Historic District are representative of those of many American communities affected by the rapid growth of the nation's railroads during the 1850 to 1890 period.

The majority of the residences in both zones are wood frame vernacular structures that reflect the six distinctive varieties of house shapes that dominated American domestic construction for almost the first five decades of the twentieth century: gable front, gable front and wing, hall and parlor, I-house, side gable and pyramidal. The district also contains a number of Bungalows and residences reflecting the Queen Anne and Colonial Revival traditions.

Gable front houses appear to be the most common types in the district. These include the shotgun houses and bungalows and variations on the type found in the district.

Setting

- Entrances: facing all primary streets.
- Streetscape features: minimal sidewalks, some fence lined properties, concrete curbing, and no walls.
- Subdivision layout: rectangular lots and blocks flanking the primary streets.
- Facade lines, front and side setbacks: detached residences with minimal front setbacks and minimal side setbacks.
- Lot size and density of development: small lot size and low to medium density.
- Block patterns: Commercial: 300 feet in length on east and west and 400-600 feet on their north and south ends. Residential: rectangular 300 feet in length on east and west and 300 feet on their north and south ends.
- Patterns of vacant lots and open spaces: vacant lots throughout

Building Characteristics

- Height: number of stories: Primarily single story. Range of 1-2.
- Width: number of bays or vertical divisions: one.
- Types: residential, commercial, institutional
- Predominant architectural styles and design influences: Frame.

- *Massing or overall form: single rectangular structures.*
- *Orientation: both compass orientation and horizontal or vertical orientation.*
- *Foundations: Residential elevated wood frame on brick piers or masonry piers. Commercial: continuous brick or masonry perimeter wall and slab on grade.*
- *Roofs: primary and secondary roof structures: gable, hip with standard pitch.*
- *Materials: Primarily wood frame*
- *Windows: Primarily wood frame double hung sash in 6/6, 2/2, or 1/1 light pattern.*
- *Repetitive features: Porches and detached outbuildings*
- *Decoration: Minimal. Religious: brick corbeling. Stained glass. Residential: minimal wood millwork such as brackets, fretwork, spindles.*
- *Predominate Architectural Styles: Wood Frame Vernacular, Queen Anne and Eastlake influence, Romanesque Revival*

Materials

Wood frame and siding is the primary and traditional construction material within the district. Weatherboard and drop siding types are prominent.

Building Styles

Wood frame vernacular houses represent the largest building category in the district with 123 examples. Bungalows are the second largest category style with 91 examples. The buildings are traditionally wood frame residences raised on brick or concrete piers ranging in size, form and style. On the small scale are Shotgun and hall and parlor vernacular structures to the larger structures of two-story I- houses and Queen Anne residences with large porches and verandahs.

Plans

The floor plans of the smaller houses are generally simple rectangular plans with a small rear ell, or are variations of the L-plan. Few residences have garages or other outbuildings on the same property.

The review is based on the Secretary of the Interior's Standards and City of Gainesville's *Historic Preservation Rehabilitation & Design Guidelines*.

Basis for Review – Design Guidelines for New Construction using the General Physical Character of the Pleasant Street Historic District (Guidelines Ch. 6)

Attached are the Design Guidelines for New Construction in the Pleasant Street Historic District.

The proposed new structure was reviewed in light of the 11 criteria listed in the City's Historic Preservation Rehabilitation and Design Guidelines. New construction should complement historic architecture. With sound planning and good design, new construction can respect and reinforce the existing patterns of a historic district. Good infill design does not have to imitate demolished buildings to be successful. Instead it utilizes significant patterns, such as height, materials, roof form, massing, setbacks and the rhythm of openings and materials to insure that a new building fits with the context.

1. *Rhythm of the Street.* In the Pleasant Street Historic District, the subdivision layout is mostly rectangular lots and blocks flanking the primary streets. Lot sizes are typically small with low to medium density. Repetitive features are porches.

The Guidelines state that rhythm is the layering of many features that add up to what is generally described as “character.” The careful placement of buildings on lots is essential to maintaining the building patterns of each district. The construction of the 1 story residence with a compatible setback to other buildings in the area will improve the rhythm of the street as the new structure will be consistent in scale and spacing with the adjacent historic contributing buildings. It will also occupy a vacant lot, thus filling in a “gap” in the street rhythm.

Compatible

2. *Setbacks.* In the Pleasant Street Historic District, building setbacks vary considerably, with some buildings sited at the front property line while others are sited at a depth ranging from 10 to 15 feet or more. The district is comprised of all or portions of 15 rectangular blocks of varying size, which are laid out on an irregular grid pattern. The blocks contain lots ranging in size from 40' x 60' to 100' by 200'.

The required front yard setback in the RC zoning district is now ten feet. The applicants are indicating a 10 foot setback from the property line to the front wall of the building.

Compatible

3. *Height.* In the Pleasant Street Historic District, the buildings are primarily single story with one bay in width. Zone A is primarily one-story residences.

The proposed new 1-story structure is generally the same height as the surrounding historic buildings. The proposed height to the peak of the roof is just under 20 feet, which is lower than the recently constructed housing in the 600 block of NW 3rd Street just to the east and south of the subject property, which are 1 ½-story homes with approximately 26 feet to just under 29 feet of height at the peak of roof. The RC zoning district allows a maximum height of up to three stories.

Compatible

4. *Roof Forms.* In the Pleasant Street Historic District, the roofs represented are either side or front gable roofs with v-crimp metal sheeting or asphalt shingles.

The material to be used for the roof is metal with 5V-Crimp panels in a Galvalume finish. The proposed roof is consistent with roofing styles found throughout the Pleasant Street Historic District.

Compatible

5. *Rhythm of Entrances and Porches.* In the Pleasant Street Historic District, entrances face all primary streets and repetitive features are porches.

The Guidelines state that porches are strongly encouraged and should have sufficient size to accommodate outdoor furniture and easy accessibility. Their widths and depths should reflect that which can be found on other historic buildings in the district. The proposed new structure maintains

the same relationship of the front door entry and porch to the street, with adequate space for outdoor furniture.

Compatible

6. *Walls of Continuity.* In the Pleasant Street Historic District, streetscape features are minimal sidewalks, fence lined properties, concrete curbing, and no walls.

Compatible

7. *Scale of Building.* Scale is defined as relative size and composition of openings, roof forms and details to the building mass and its configuration.

In the Pleasant Street Historic District, Zone A, the building scale is relatively small, with one-story residences, low pitch roofs, regular openings and details that keep the scale small. The proposed new structure is compatible with the adjacent structures in terms of massing and size.

Compatible

8. *Directional Expression.* In the Pleasant Street Historic District, orientation is both compass orientation and horizontal or vertical orientation. Massing or overall form is typically single rectangular structures.

In the general area of the subject property, there are many single rectangular forms, such as bungalows and shotguns, which are more horizontal, or square in expression, and also some gable-end-and-wing-forms, which are more vertical in expression. As there are a variety of vertical and horizontal expressions in the district and vicinity of the subject property, the horizontal orientation of the proposed house is appropriate and complies with the guidelines.

Compatible

9. *Proportion of the Front Facade.* The width of the building, structure, or object to the height of the front elevation in relationship to its immediate context. The height to width ratios establish a pattern of proportions that follow closely from building to building despite differences in height and style. This ratio test can be applied to the facade of any building to check its relationship to structures along the street and block.

Similar to the directional expression, there are a variety of proportional relationships in the historic district. The proposed new structure has compatible height with its adjacent neighbors and a proposed width not out of scale with structures throughout the Pleasant Street Historic District.

Compatible

10. *Proportion of Openings.* The width and height relationship of the windows and doors in a building or structure to the principle facade. The relationship of the width of the windows in a building, structure or object shall be visually compatible with buildings and places to which the building, structure or object is visually related.

In the Pleasant Street Historic District, there are both vertical and horizontal proportions of windows. The windows shown on the elevations for the new building are compatible with the windows on other buildings in the vicinity.

Compatible

11. *Rhythm of Solids to Voids*. The relationship of the width of the windows in a building, structure or object should be visually compatible with the context of the district block and street. The rhythm and ratio of solids (walls) and voids (windows and doors) of new construction buildings should relate to and be compatible with facades (i.e., expressed in terms of proportion of wall area to void area) on adjacent historic buildings.

The rhythm of solids to voids is appropriate for the historic district, as there is more wall surface than window surface.

Compatible

RECOMMENDATION

Staff recommends approval of the application with the following conditions:

- Windows shall utilize the Simulated Divided Lights grille for the chosen 2x1 and 3x1 grille patterns.
- Revise the elevations to indicate a metal roof is to be installed.
- Provide information sheets for the proposed metal roof system.
- Notify staff of any changes during construction.
-

BACKGROUND:

- N/A

POST-APPROVAL REQUIREMENTS:

-

Requirements to be met after the vote on the Certificate of Appropriateness include any staff recommended conditions and any conditions that may be imposed by the Historic Preservation Board. The proposed work will need to obtain the appropriate building permits which will be reviewed by the historic preservation staff.

LIST OF EXHIBITS:

- | | |
|-------------------------|--|
| <u>Exhibit 1</u> | <i>City Of Gainesville Historic Preservation Rehabilitation and Design Guidelines: Northeast, Southeast, & Pleasant Street Historic Districts</i> |
| <u>Exhibit 2</u> | COA Application, Product Information, and Photographs |
| <u>Exhibit 3</u> | Survey, Floor Plan, and Elevations |

Exhibit 1 Historic Preservation Rehabilitation and Design Guidelines

THE ***HISTORIC PRESERVATION REHABILITATION AND DESIGN GUIDELINES***, BASED ON THE SECRETARY OF INTERIOR STANDARDS FOR REHABILITATION, WHICH HAS BECOME THE AUTHORITATIVE GUIDELINES FOR REHABILITATION STATE:

DESIGN GUIDELINES FOR NEW CONSTRUCTION ***Northeast, Southeast, & Pleasant Street Historic Districts***

MAINTAINING THE HISTORIC CHARACTER OF THE DISTRICTS

New construction should complement historic architecture. Through sound planning and design, it can respect and reinforce the existing patterns of a historic district. Good infill design does not have to imitate demolished or extant buildings to be successful. Rather, it utilizes significant patterns, such as height, materials, roof form, massing, setbacks and the rhythm of openings and materials to insure that a new building fits with the context.

While the Secretary of the Interior's Standards are oriented toward rehabilitation of existing historic buildings, Standards 2, 3, and 9 apply to new construction in historic districts and near individual land- marks. Under Standard 2, the setting of historic buildings should be preserved when new construction is undertaken. The relationship of new construction to adjacent buildings, landscape and streetscape features, and open spaces should also be considered. New construction adjacent to historic buildings can dramatically alter the historic setting of neighboring buildings or the district. Such construction should not create a false sense of historical development through the use of conjectural features or stylistic elements drawn from other buildings under Standard 3. Under Standard 9, new construction is appropriate as long as it does not destroy significant historic features, including designed landscapes, and complements the size, color, material, and character of adjacent buildings and their historic setting. This allows for considerable interpretation in the design of new structures.

The architectural character of buildings often varies considerably from one street or block to another, even within the same district. This diversity makes the design of compatible new structures a challenge for designers, builders, staff and the review board. Since almost every street in the three districts has a different pattern of building, it is impossible to show every design scenario. The guidelines illustrate the Standards of Visual Compatibility established to preserve the historic districts as a strategy of thinking about compatibility rather than a set of stylistic recipes.

DEFINING THE CRITERIA

Without careful attention to overall design, materials, scale, massing, and setbacks, contemporary construction in an Historic District can threaten the coherence of the historic context. As often the case, context has been sacrificed through ignorance, indifference, and in the effort to make new projects absolutely cost efficient.

The following criteria are used to evaluate the compatibility of new construction proposed for the historic districts. These criteria should be considered during the design process to ensure compatibility and to avoid unnecessary conflicts in the review process. The terms are adapted from the eleven standards of visual compatibility found in the City's Land Development Code.

Please note, however, that "Scale" is broken up into two parts, Scale of the Street and Building Scale emphasizing the importance of these two related but very different issues of scale.

1. *Rhythm of the Street*. The relationship of the buildings, structures and open spaces along a street that creates a discernible visual and spatial pattern.
2. *Setbacks*. The size of buildings, structures and open spaces and their placement on a lot relative to the street and block.
3. *Height*. The overall height of buildings and structures related to those sharing the same street or block.
4. *Roof Forms*. The shape of a building or structure roof system in relationship to its neighbors.
5. *Rhythm of Entrances and Porches*. The relationship of entrance elements and porch projections to the street.
6. *Walls of Continuity*. Appurtenances of a building or structure such as walls, fences, landscape elements that form linked walls of enclosure along a street and serve to make a street into a cohesive whole.
7. *Scale of Building*. Relative size and composition of openings, roof forms and details to the building mass and its configuration.
8. *Directional Expression*. The major orientation of the principle facade of a building or structure to the street.
9. *Proportion of the Front Facade*. The width of the building, structure, or object to the height of the front elevation in relationship to its immediate context.
10. *Proportion of Openings*. The width and height relationship of the windows and doors in a building or structure to the principle facade.
11. *Rhythm of Solids to Voids*. The pattern and overall composition of openings such as windows and doors in the front facade.
12. *Details and Materials*. The relationship of details, materials, texture and color of building facades, structures, objects and landscaped areas to the existing context.

Recommended

1. Keep new construction to a minimum through rehabilitation and adaptive use of existing structures and landscapes.

2. Design new buildings to be compatible in scale, size, materials, color, and texture with the surrounding buildings.
3. Employ contemporary design that is compatible with the character and feel of the historic district.

Not Recommended

1. Designing new buildings whose massing and scale is inappropriate and whose materials and texture are not compatible with the character of the district.
2. Imitating an earlier style or period of architecture in new construction, except in rare cases where a contemporary design would detract from the architectural unity of an ensemble or group.

RHYTHM OF THE STREET

New construction should add to the existing rhythm of streets and blocks. This rhythm is a complex layering of many features that add up to what is described generally as "character." Spacing between buildings, divisions between upper and lower floors, porch heights, and alignment of windows and windowsills are examples of such rhythms. New construction in historic districts should try to maintain or extend these shared streetscape characteristics in blocks where they appear.

SETBACKS

The careful placement of buildings on lots is essential to maintaining the building patterns of each district. The distance a building is located from its property lines is referred to as "setbacks." Buildings in historic districts often share a common front and side setback although these setbacks vary from block to block and street to street, even within the same district. In locating new buildings, the front, side and rear setbacks should be maintained and be consistent with the facades of surrounding historic buildings.

No new structure can be placed closer to or further from the street, sidewalk, or alley than that distance which has been predetermined by existing historic structures with a one-block proximity of the proposed structure. The distance is measured from the principal mass of the building (excluding the porch and other projections). New buildings should reflect the existing spacing or rhythm of buildings of an entire block.

HEIGHT

The height and width of new construction should be compatible with surrounding historic buildings: Design proposals should consider the width to height relationships as well as the depth of setback to height relationship.

ROOF FORMS

Similar roof form and pitch are characteristics of buildings in many historic districts. Most residential buildings in the districts have pitched roofs with the gable or hip roof as the predominate type. Gambrel, pyramidal, and clipped gable (jerkinhead) are also found in

abundance. A significant number of Mediterranean influenced structures having flat roofs concealed behind parapets are found in all districts. A few structures of merit have flat planar roof forms dating from the 1940's and 50s. These structures trace their influence to the Sarasota School in Florida and are beginning to come of age for historic recognition. Commercial buildings found within the Pleasant Street District generally have flat roofs with parapets. In general, roof designs should be compatible with surrounding buildings.

RHYTHM: ENTRANCES & PORCHES

The relationship of entrances and projections to sidewalks of a building, structure, object or parking lot shall be visually compatible to the buildings and places to which it is visually related. New porches, entrances, and other projections should reflect the size, height, and materials of porches of existing historic buildings found along the street and contribute to a continuity of features.

Porches are strongly encouraged and should have sufficient size to accommodate outdoor furniture and easy accessibility. Their widths and depths should reflect that which can be found on other historic buildings in the district.

WALLS OF CONTINUITY

Appurtenances of a building or structure such as walls, fences, landscape elements that form linked walls of enclosure along a street and serve to make a street into a cohesive whole are defined as "walls of continuity." These conditions are by no means uniform along streets and illustrate the importance of relating individual properties to their context. The drawing on this page shows how walls, fences, and landscape elements create the impression of a surface along the street edge.

SCALE OF THE BUILDING

Scale is defined as relative size and composition of openings, roof forms and details to the building mass and its configuration.

DIRECTIONAL EXPRESSION

New buildings should visually relate to adjacent buildings in the directional character of its facade. The directional expression may be vertical, horizontal, or non-directional, and it encompasses structural shape, placement of openings, and architectural details.

PROPORTION OF FRONT FACADE

In examples from the Northeast district, the height to width ratios establish a pattern of proportions that follow closely from building to building despite differences in height and style. This ratio test can be applied to the facade of any building to check its relationship to structures along the street and block.

PROPORTION & RHYTHM OF OPENINGS

The relationship of the width of the windows in a building, structure or object shall be visually compatible with buildings and places to which the building, structure or object is visually related.

Window designs and muntin configurations should reflect that found on historic windows on surrounding contributing structures. Contemporary windows including those in which the meeting rail is not equidistant from window head and sill are discouraged.

New doors should relate to historic door styles found on historic buildings throughout the district.

RHYTHM OF SOLIDS TO VOIDS

The relationship of the width of the windows in a building, structure or object should be visually compatible with the context of the district block and street. The rhythm and ratio of solids (walls) and voids (windows and doors) of new construction buildings should relate to and be compatible with facades (i.e., expressed in terms of proportion of wall area to void area) on adjacent historic buildings.

DETAILS AND MATERIALS

Materials that are compatible in quality, color, texture, finish, and dimension to those common to the district should be used in new construction. Buildings in the Pleasant Street, Northeast and Southeast Districts exhibit a superb library of material juxtapositions, detailing, and craft.

OCT 01 2018

CERTIFICATE OF APPROPRIATENESS APPLICATION

EXHIBIT

tabbies

2

REQUIREMENTS

CONTACT THE HISTORIC
PRESERVATION OFFICE FOR A
PRE-APPLICATION CONFERENCE
334.5022

REVIEW THE CHECKLIST FOR A
COMPLETE SUBMITTAL (If all
requirements are not submitted it
could delay your approval.)

PLEASE PROVIDE ONE (1) DISK OR
USB FLASH DRIVE CONTAINING
ALL OF THE FOLLOWING:

1 ORIGINAL SET OF PLANS TO
SCALE SHOWING ALL DIMENSIONS
AND SETBACKS.

LIST IN DETAIL YOUR PROPOSED
REPAIR AND/OR RENOVATION

A SITE PLAN OR CERTIFIED
SURVEY

PHOTOGRAPHS OF EXISTING
CONDITIONS

ANY ADDITIONAL BACKUP
MATERIALS AS NECESSARY

AFTER THE PRE-CONFERENCE,
TURN IN YOUR COMPLETED COA
APPLICATION TO THE PLANNING
OFFICE (RM 210, THOMAS CENTER-
B), PAY APPROPRIATE FEES, AND
PICK UP PUBLIC NOTICE SIGN TO BE
POSTED 10 DAYS IN ADVANCE OF
THE MEETING.

MAKE SURE YOUR APPLICATION
HAS ALL THE REQUIREMENTS.

FAILURE TO COMPLETE THE
APPLICATION AND SUBMIT THE
NECESSARY DOCUMENTATION WILL
RESULT IN DEFERRAL OF YOUR
PETITION TO THE NEXT MONTHLY

Planning & Development Services 306 N.E. 6th Avenue
Gainesville, Florida 32601
352.334.5022 Fax 352.334.3259
www.cityofgainesville.org/planningdepartment

PROJECT TYPE: Addition ☐ Alteration ☐ Demolition ☐ New Construction ☒ Relocation ☐
Repair ☐ Fence ☐ Re-roof ☐ Other ☐

PROJECT LOCATION:

Historic District: Pleasant Street
Site Address: 700 Block of NW 4th Street, Gainesville, FL 32601
Tax Parcel # 14388-003-000

OWNER

Owner(s) Name
Subject To LLC / Alex Boswell-Ebersole
Corporation or Company
Subject To LLC
Street Address
408 W University Ave, 10-D
City State Zip
Gainesville, FL 32601
Home Telephone Number
352-317-3557
Cell Phone Number
" "
Fax Number
N/A
E-Mail Address
BOZ.EBERSOLE@GMAIL.COM

APPLICANT OR AGENT

Applicant Name
Chris Fillie
Corporation or Company
Green Building Cooperative
Street Address
514 SW 4 St
City State Zip
Gainesville, FL 32601
Home Telephone Number
N/A
Cell Phone Number
352-871-7707
Fax Number
N/A
E-Mail Address
chrisfillie@gmail.com

TO BE COMPLETED BY CITY STAFF

(PRIOR TO SUBMITTAL)

Fee: \$ 121.50
EZ Fee: \$ 60.75

HP # 18-00108
Contributing Y ☒ N ☐
Zoning RC
Pre-Conference Y ☐ N ☐
Application Complete Y ☒ N ☐
Enterprise Zone Y ☒ N ☐

Request for Modification of Setbacks
Y ☐ N ☒

Received By Mike Hoge
Date Received OCT 01 2018

- ☐ Staff Approval—No Fee (HP Planner initial)
- ☒ Single-Family requiring Board approval (See Fee Schedule)
- ☐ Multi-Family requiring Board approval (See Fee Schedule)
- ☐ Ad Valorem Tax Exemption (See Fee Schedule)
- ☐ After-The-Fact Certificate of Appropriateness (See Fee Schedule)
- ☐ Account No. 001-660-6680-3405
- ☐ Account No. 001-660-6680-1124 (Enterprise Zone)
- ☐ Account No. 001-660-6680-1125 (Enterprise—Credit)

RECEIVED

STAMP

DID YOU REMEMBER?

CHECK YOUR ZONING AND
SETBACKS FOR
COMPLIANCE

REVIEW THE HISTORIC
PRESERVATION
REHABILITATION AND
DESIGN GUIDELINES

REVIEW THE SECRETARY
OF INTERIOR'S STANDARDS
FOR REHABILITATION

CHECK TO SEE IF YOU
WOULD BE ELIGIBLE FOR A
TAX EXEMPTION FOR
REHABILITATION OF A
HISTORIC PROPERTY

THE HPB MEETINGS ARE
HELD MONTHLY AT CITY
HALL, 200 EAST

UNIVERSITY AVE,
GAINESVILLE, FL 32601, CITY
HALL AUDITORIUM AT 5:30PM.
THE SCHEDULE OF MEETINGS
IS AVAILABLE ON THE
PLANNING DEPARTMENT
WEBSITE.

THE HISTORIC PRESERVATION
OFFICE STAFF CAN PROVIDE
ASSISTANCE AND GUIDANCE
ON THE HP BOARD'S REVIEW
PROCESS, AND ARE AVAILABLE
TO MEET WITH PROPERTY
OWNERS OR AGENTS. IF YOU
NEED ASSISTANCE, PLEASE
CONTACT THE HISTORIC
PRESERVATION PLANNER AT
(352) 334-5022 OR (352) 334-
5023.

PERSONS WITH DISABILITIES AND CONTACT INFORMATION

PERSONS WITH DISABILITIES
WHO REQUIRE ASSISTANCE TO
PARTICIPATE IN THE MEETING
ARE REQUESTED TO NOTIFY
THE EQUAL OPPORTUNITY
DEPARTMENT AT 334-5051
(TDD 334-2069) AT LEAST 48
HOURS PRIOR TO THE
MEETING DATE.
FOR ADDITIONAL
INFORMATION, PLEASE CALL
334-5022.

OVERVIEW

The Historic Preservation Board (HPB) is an advisory board to the City of Gainesville's Commission composed of citizens who voluntarily, without compensation commit their time and expertise to the stewardship of historic resources in our community.

The HPB approval is a procedure which occurs for alterations, construction, restorations, or other significant changes to the appearance of an structure in Gainesville's Historic Districts which have an impact on the significant historical, architectural, or cultural materials of the structure and/or the district. The City's historic review guidelines are available online at www.cityofgainesville.org/planningdepartment and within the Land Development Code, Section 30-112.

After submission of an application, the Historic Preservation Planner prepares a written recommendation for the board meeting which addresses whether the proposed changes are compatible with the criteria of the SECRETARY OF INTERIOR'S STANDARDS FOR REHABILITATION and the City of Gainesville's HISTORIC PRESERVATION REHABILITATION AND DESIGN GUIDELINES. Once staff has prepared and completed the staff report, an Agenda of the proposed meeting and the staff report will be posted online approximately 5 to 7 days prior to the HPB meeting and can be found at www.cityofgainesville.org/planningdepartment — Citizen Advisory Boards — Historic Preservation Board.

Public notice signage is required to be posted at the property by the applicant no later than 10 days prior to the scheduled Historic Preservation Board meeting. The notarized *Public Notice Signage Affidavit* must be submitted once the sign is posted.

The applicant and/or owner of the property should be present at the Historic Preservation Board meeting and be prepared to address inquiries from the board members and/or the general public. The HPB meeting is a quasi-judicial public hearing with procedural requirements. The review body may approve, approve with conditions, or deny projects. It is not necessary for owners to be present at the HPB meeting if your COA has been staff approved.

In addition to a Certificate of Appropriateness (COA), a building permit may be required for construction from the Building Department. This is a separate process with submittal requirements. Building permits will not be issued without proof of a COA and the Historic Preservation Planner signing the building permit. After the application approval, the COA is valid for one year.

Please post the CERTIFICATE OF APPROPRIATENESS at or near the front of the building.

CERTIFICATION

BY SIGNING BELOW, I CERTIFY THAT THE INFORMATION CONTAINED IN THIS APPLICATION IS TRUE AND CORRECT TO THE BEST OF MY KNOWLEDGE AT THE TIME OF THE APPLICATION. I ACKNOWLEDGE THAT I UNDERSTAND AND HAVE COMPLIED WITH ALL OF THE SUBMITTAL REQUIREMENTS AND PROCEDURES AND THAT THIS APPLICATION IS A COMPLETE SUBMITTAL. I FURTHER UNDERSTAND THAT AN INCOMPLETE APPLICATION SUBMITTAL MAY CAUSE MY APPLICATION TO BE DEFERRED TO THE NEXT POSED DEADLINE DATE.

1. I/We hereby attest to the fact that the above supplied parcel number(s) and legal description(s) is (are) the true and proper identification of the area of this petition.
2. I/We authorize staff from the Planning and Development Services Department to enter onto the property in question during regular city business hours in order to take photos which will be placed in the permanent file.
3. I/We understand that Certificates of Appropriateness are only valid for one year from issuance.
4. It is understood that the approval of this application by the Historic Preservation Board or staff in no way constitutes approval of a Building Permit for construction from the City of Gainesville's Building Department.
5. The COA review time period will not commence until your application is deemed complete by staff and may take up to 10 days to process.
6. Historic Preservation Board meetings are conducted in a quasi-judicial hearing and as such ex-parte communications are prohibited (Communication about your project with a Historic Preservation Board member).

SIGNATURES

Owner
Applicant or Agent



Date

9/25/2018

Date

9/25/2018 2

PROJECT DESCRIPTION

1. DESCRIBE THE EXISTING CONDITIONS AND MATERIALS Describe the existing structure(s) on the subject property in terms of the construction materials and site conditions as well as the surrounding context.

The Subject Property consists of a vacant parcel. No structure exists on the property. The property abuts a paved City ROW. The surrounding area appears to consist of mostly single family homes, some contributing and some non-contributing structures.

2. DESCRIBE THE PROPOSED PROJECT AND MATERIALS Describe the proposed project in terms of size, affected architectural elements, materials, and relationship to the existing structure(s). Attach further description sheets, if needed.

1200 sq 3/2 Shotgun Craftsman Style Bungalow. See Plans

DEMOLITIONS AND RELOCATIONS (If Applicable)

Especially important for demolitions, please identify any unique qualities of historic and/or architectural significance, the prevalence of these features within the region, county, or neighborhood, and feasibility of reproducing such a building, structure, or object. For demolitions, discuss measures taken to save the building/structure/object from collapse. Also, address whether it is capable of earning a reasonable economic return on its value. For relocations, address the context of the proposed future site and proposed measures to protect the physical integrity of the building.) Additional criteria for relocations and demolitions: Please describe the future planned use of the subject property once vacated and its effect on the historic context.

N/A

MODIFICATION OF EXISTING ZONING REQUIREMENTS (If Applicable)

Any change shall be based on competent demonstration by the petitioner of Section 30-112(d)(4)b.

Please describe the zoning modification and attach completed, required forms.

N/A

A **pre-application conference** with the Historic Preservation Planner **is required** before the submission of a Certificate of Appropriateness (COA) application. A concept review with the City of Gainesville's Historic Preservation Board is optional.

For a single-family structure, accessory structures and all other structures which require Historic Preservation Board review, there is **an application fee**. Fees vary by the type of building and change annually. Please consult with planning staff or online at www.cityofgainesville.org/planningdepartment to determine the amount of the application fees for your project. There is no fee for a staff approved Certificate of Appropriateness. Please consult the *FAQ's Living and Developing in a Historic District* and the *Historic Preservation Rehabilitation and Design Guidelines* for restoration & rehabilitation that is staff approvable. **The COA review time period will not commence until your application is deemed complete by staff.**

The application is **due by 11:00 a.m.** on the **application deadline date** as noted on the attached annual meeting and cut-off schedule.

THIS CHECKLIST IS A GUIDE TO BE USED FOR PROPER COA SUBMITTAL. SOME ITEMS MAY NOT APPLY TO YOUR PERMIT APPLICATION.

Please provide all documents on one (1) disk or USB Flash Drive. One full sized printed set of drawings may also be requested on a case-by-case basis. Materials will not be returned to applicant.

A completed application may include the following:

SUBMITTAL REQUIREMENT CHECKLIST

		Applicant	HP Planner
Survey and Site Plan	A drawing giving dimensions of property; location of building(s) showing distances from property lines (building set-back lines (dimensioned), names of streets front and sides, and north/south orientation. A current site plan or survey may be submitted for this requirement, if it provides the requested information.	<input checked="" type="checkbox"/>	<input type="checkbox"/>
Drawings to Scale <ul style="list-style-type: none"> ▪ Elevations ▪ Floor Plan ▪ Square Footage ▪ Dimensions & Height ▪ Materials & Finishes 	One complete set of plans (with all (4) exterior elevations) and specifications for the project. All drawings must be clear, concise and drawn to scale. All rooms shall be dimensioned and labeled for use. Height measurement and square footage of different areas shall be on plans. Indicate features on the exterior (i.e.: chimney), the roof pitch, placement of windows and doors and label all materials and textures. A scaled line elevation drawing & footprint drawing is required for all new construction.	<input checked="" type="checkbox"/>	<input type="checkbox"/>
Photographs	Photographs of existing building(s) (all facades or elevations of structure) and adjacent buildings. Photographs should clearly illustrate the appearance and conditions of the existing building(s) affected by the proposed project, close-up views of any specific elements under consideration i.e., windows or doors if proposed to be modified or removed, as well as photographic views of its relationship with neighboring buildings. Photos shall be submitted in jpeg or PDF format. (City staff may take photographs of your property prior to the board meeting as part of their review procedure. The photos will be used for presentation to the Historic Preservation Board.)	<input checked="" type="checkbox"/>	<input type="checkbox"/>
Specific Items	Specific items may be requested, such as landscape plans, wall sections, roof plans, perspective drawings, a model, a virtual illustration and/or verification of economic hardship.	<input checked="" type="checkbox"/> XMA	<input type="checkbox"/>
Modification of Existing Zoning	Attach separate form requesting a zoning modification based on competent demonstration by the petitioner of Section 30-112(d)(4)b.	<input checked="" type="checkbox"/> XMA	<input type="checkbox"/>
Demolition Report	In the case of demolition provide substantiating report(s) based on competent demonstration by the petitioner of Section 30-112(d)(6)c.	<input checked="" type="checkbox"/> XMA	<input type="checkbox"/>
Notarized Consent Letter	Notarized letter of consent from the property owner, if the applicant is not the owner of the property or is in the process of purchasing the property.	<input checked="" type="checkbox"/> XMA	<input type="checkbox"/>

CERTIFICATE OF APPROPRIATENESS

(TO BE COMPLETED BY CITY STAFF)

IF STAFF APPROVAL ALLOWS THE ISSUANCE OF THE CERTIFICATE OF APPROPRIATENESS, THE BASIS FOR THE DECISION WAS:

☐ This meets the *Secretary of Interior's Standards for Rehabilitation* and the City of Gainesville's *Historic Preservation Rehabilitation and Design Guidelines*.

HISTORIC PRESERVATION PLANNER _____ DATE _____

THE HISTORIC PRESERVATION BOARD CONSIDERED THE APPLICATION OF HP _____ AT THE _____ MEETING. THERE WERE _____ MEMBERS PRESENT.

THE APPLICATION WAS ☐ APPROVED ☐ DENIED BY A _____ VOTE, SUBJECT TO THE FOLLOWING CONDITIONS:

THE BASIS FOR THIS DECISION WAS:

☐ This meets the *Secretary of Interior's Standards for Rehabilitation* and the City of Gainesville's *Historic Preservation Rehabilitation and Design Guidelines*.

CHAIRPERSON _____ DATE _____

It is understood that the approval of this application by the Historic Preservation Board or staff in no way constitutes approval of a Building Permit for construction from the City of Gainesville's Building Department.

After the application approval, the COA is valid for one year.

Please post the CERTIFICATE OF APPROPRIATENESS at or near the front of the building.

TAX SAVINGS FOR HOMEOWNERS OF HISTORIC PROPERTIES

The improvements to your historic property may qualify for a property tax exemption. The City of Gainesville permits an Ad Valorem property tax exemption for renovations, rehabilitations, and restorations to contributing properties within Historic Districts.

The amount of the exemption shall be determined by the Alachua County Property Appraiser based upon its usual process for post-construction inspection and appraisal of property following rehabilitation or renovation. The duration of the exemption shall continue regardless of any change in the authority of the City to grant such exemptions or any change in ownership of the property. In order to retain an exemption, however, the historic character of the property, and improvements which qualified the property for an exemption, must be maintained over the period for which the exemption was granted.

This is an excerpt from the Code of Ordinances ARTICLE IV. TAX EXEMPTION FOR HISTORIC PROPERTIES Sec. 25-61—66

An Overview of the Application Process:

An applicant (owner of record or authorized agent) seeking an ad valorem tax exemption for historic properties must file with the city manager or designee the two-part Historic Preservation Property Tax Exemption Application with "Part 1: Preconstruction Application" (Part 1) completed. In addition, the applicant shall submit the following:

- A completed application for a Certificate of Appropriateness for the qualifying restoration, renovation, or rehabilitation.
- An application fee of not more than five hundred dollars (\$500.00) to be determined by the city manager or designee based on the estimated cost of the work to be performed and the administrative costs to be incurred by the city in processing the application and monitoring compliance.

The City of Gainesville Historic Preservation Board (HPB) shall review Part 1 applications for exemptions. The HPB shall determine whether the property is an eligible property and whether the Part 1 proposed improvement is consistent with the Secretary of Interior's *Standards for Rehabilitation and Guidelines for Rehabilitating Historic Buildings* and is therefore an eligible improvement.

Upon completion of work specified in the "Part 1" application, the applicant shall submit a "Part 2: Final Application for Review of Completed Work" (Part 2). The HPB shall conduct an inspection of the subject property to determine whether or not the completed improvements are in compliance with the work described and conditions imposed in the approved Part 1 application. Appropriate documentation may include paid contractor's bills and canceled checks, as well as an inspection request by the applicant within two (2) years following approval of the Part 1 application.

On completion of review of the Part 2 application, the HPB shall recommend that the city commission grant or deny the exemption. The recommendation and reasons therefore, shall be provided in writing to the applicant and to the city commission.

A majority vote of the city commission shall be required to approve a Part 2 application and authorize the ad valorem tax exemption. If the exemption is granted, the city commission shall adopt an ordinance.

The property owner shall have the historic preservation exemption covenant recorded in the official records of Alachua County, and shall provide a certified copy of the recorded historic preservation exemption covenant to the city manager or designee.

The effective date of the ad valorem tax exemption shall be January 1 of the year following the year in which the application is approved by the city commission and a historic preservation exemption covenant has been transmitted to the Alachua County Appraiser. Please submit Part 2 applications by the **October** Historic Preservation Board deadline in order to ensure enough time for it to go before the City Commission and be processed by the Tax Appraiser's office.

To qualify for an exemption, the property owner must enter into a covenant with the City of Gainesville for the term for which the exemption is granted. The covenant shall be binding on the current property owner, transferees, and their heirs, successors, or assigns.

Violation of the covenant or agreement will result in the property owner being subject to the payment of the differences between the total amount of taxes which would have been due in March in each of the previous years in which the covenant or agreement was in effect had the property not received the exemption and the total amount of taxes actually paid in those years, plus interest on the difference calculated as provided in F.S. § 212.12(3), as amended.

Please review City of Gainesville's Code of Ordinances Section 25-61 for qualification and process information.

This information is available online at www.municode.com for the City of Gainesville, FL Chapter 25 Section 25-61—25-65.

For an application form, please contact the Planning Department at (352) 334-5022 or (352) 334-5023.



PLANNING

P.O. Box 490, Station 11
Gainesville, Florida 32602-0490

352.334.5022

352.334-5023

Fax: 352.334.3259

www.cityofgainesville.org/planningdepartment

PROPERTY OWNER AFFIDAVIT

Owners Name:

Subject To LLC / Alexander Boswell-Ebersole

Address:

408 W University Ave, 100

Phone: 352-317-3557

Email: Boz.EBERSOLE@GMAIL.COM

Agent Name:

Chris Fillie

Address:

314 SW 4 ST 32601

Phone: 352-871-7707

Email: Chris-Fillie@gmail.com

Parcel No.: 14388-003-000

Acreage: 5548 Square Feet

S: 5

T: 10

R: 20

I hereby certify that: I am the owner of the subject property or a person having a legal or equitable interest therein. I authorize the above listed agent to act on my behalf for the purposes of this application.

Property owner signature: _____

[Signature]

Printed name: _____

Alexander Boswell-Ebersole

Date: 9/26/2018

The foregoing affidavit is acknowledged before me this 26 day of September, 2018, by Alexander Boswell-Ebersole, who is are personally known to me, or who has/have produced _____ as identification.



MADISON MARK
Commission # GG 119011
Expires June 26, 2021
Bonded Thru Budget Notary Services

NOTARY SEAL

[Signature]

Signature of Notary Public, State of FL

RECEIVED

STAMP

001-660-1124 (EZ zone) \$ 121.50

001-660-1125 (EZ Credit) \$ 60.75

OCT 01 2018

Operator: Michael Hoge

Receipt no: 79258

Item	Description	Account No	Payment	Payment Reference	Paid
HP-18-00108 00000 NW 4TH ST Alex Boswell-Ebersole Home	Cert of Appropriateness - Single Family/Accessory	001-660-6680-3405	CREDIT		\$60.75
Total:					\$60.75

Transaction Date: 10/01/2018

Time: 11:10:42 EDT



PUBLIC NOTICE SIGNAGE AFFIDAVIT

Petition Name

New Construction, HP-18-108

Applicant (Owner or Agent)

Alex Boswell-Ebersole (Subject To LLC) ~~for the~~

Tax parcel(s)

14388-003-000

Being duly sworn, I depose and say the following:

1. That I am the owner or authorized agent representing the application of the owner and the record title holder(s) of the property described by the tax parcel(s) listed above;
2. That this property constitutes the property for which the above noted petition is being made to the City Of Gainesville;
3. That this affidavit has been executed to serve as posting of the "Notice of Proposed Land Use Action" sign(s) which describes the nature of the development request, the name of the project, the anticipated hearing date, and the telephone number(s) where additional information can be obtained. In addition, the applicant has securely posted the sign(s) on the property along each street frontage, at intervals of not more than four hundred (400) feet, and set back no more than ten (10) feet from the street and visible from the street. If the property does not abut a public right-of-way, signs have been placed at the nearest public right-of-way with an indication of the location of the subject property.
4. That the applicant has posted the sign(s) at least fifteen (15) days prior to the scheduled public hearing date; or for Historic Preservation Certificate of Appropriateness applications, at least ten (10) days prior to the scheduled public hearing date.
5. That the applicant shall maintain the signs(s) as provided above until the conclusion of the development review and approval process and that the signs shall be removed within ten (10) days after the final action has been taken on the development application.
6. That I (we), the undersigned authority, hereby certify that the foregoing statements are true and correct.

7.

Alex Boswell-Ebersole

ALEXANDER BOSWELL-EBERSOLE

8.

Applicant (signature)

Applicant (print name)

**STATE OF FLORIDA,
COUNTY OF ALACHUA**

Before me the undersigned, an officer duly commissioned by the laws of the State of Florida, on this 19th day of October, 20 18, personally appeared who having been first duly sworn deposes and says that he/she fully understands the contents of the affidavit that he/she signed.

Maria Thompson Notary

Public

My Commission expires: 04/25/2022

RECORDING SPACE

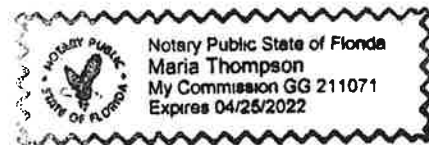

Form revised on March 11, 2014. Form location: <http://www.cityofgainesville.org/PlanningDepartment.aspx>

FOR OFFICE USE ONLY

Petition Number

Planner

What's going on?

NEW CONSTRUCTION

Project ID

HP-18-108

Meeting Date/Time

5:30pm, NOVEMBER 6, 2018

City Hall Auditorium
200 East University Avenue

HISTORIC

Alteration or Repair ☐ Demolition ☐

New Construction ☒

Want to learn more?
352-334-5050 | cogplanning@cityofgainesville.org



Gainesville.
Citizen centered
People empowered

What's going on?

NEW CONSTRUCTION

Project ID

HP-18-108

Meeting Date/Time

5:30pm, NOVEMBER 6, 2018

City Hall Auditorium
200 East University Avenue

HISTORIC

Alteration or Repair

New Construction



Demolition



Want to learn more?

352-334-5050 | cogplanning@cityofgainesville.org



Gainesville.

Citizen centered

People empowered

[illegible]

LEGAL DESCRIPTION: AS FURNISHED PER ORFL 4456, PG. 1336
 PARCEL "C" A PORTION OF BLOCK 24 OF BRUSH ADDITION, ACCORDING TO THE PLAT
 THEREOF AS RECORDED IN DEED BOOK "D", PAGE 216, OF THE PUBLIC RECORDS OF
 ALACHUA COUNTY FLORIDA, BEING MORE PARTICULARLY DESCRIBED AS FOLLOWS:

[illegible]

CONSENT

- SET 1/2" REBAR @ CAP
LB 00024
- FOUND 5/8" REBAR @ CAP
LB 00000
- WOOD POWER POLE

ABBREVIATIONS.

AV	MR. CONDITIONER	DEPT. SURVEYOR BUSINESS
CD	CHAIR TELEVISION	LE
CL	CHAIN LINK FENCE	LI
CU	CORNER	LU
DE	DECK BOARD	MA
FE	FENCE	MB
FL	FLOOR	MC
FO	FLOOR ELEVATION	MD
FR	FRONT	ME
FS	FENCE	MF
FT	FURNISHED	MG
GA	GAZON	ML
GL	GLASS	MM
GR	GRASS	MO
GU	GUTTER	MP
HA	HAND	MR
HE	HEAVY	MS
HO	HOLE	MT
HR	HURDLE	MU
HU	HURDLE	MY
IA	IRON	NA
IB	IRON	NC
IC	IRON	ND
ID	IRON	NE
IE	IRON	NF
IF	IRON	NG
IG	IRON	NH
IH	IRON	NI
II	IRON	NJ
IL	IRON	NK
IM	IRON	NL
IN	IRON	NM
IO	IRON	NO
IP	IRON	NP
IQ	IRON	NR
IR	IRON	NS
IS	IRON	NT
IT	IRON	NU
IV	IRON	NV
IV	IRON	NW
IV	IRON	NY
IV	IRON	NZ
IV	IRON	OA
IV	IRON	OB
IV	IRON	OC
IV	IRON	OD
IV	IRON	OE
IV	IRON	OF
IV	IRON	OG
IV	IRON	OH
IV	IRON	OI
IV	IRON	OJ
IV	IRON	OK
IV	IRON	OL
IV	IRON	OM
IV	IRON	ON
IV	IRON	OO
IV	IRON	OP
IV	IRON	OQ
IV	IRON	OR
IV	IRON	OS
IV	IRON	OT
IV	IRON	OU
IV	IRON	OV
IV	IRON	OW
IV	IRON	OX
IV	IRON	OY
IV	IRON	OZ
IV	IRON	PA
IV	IRON	PB
IV	IRON	PC
IV	IRON	PD
IV	IRON	PE
IV	IRON	PF
IV	IRON	PG
IV	IRON	PH
IV	IRON	PI
IV	IRON	PJ
IV	IRON	PK
IV	IRON	PL
IV	IRON	PM
IV	IRON	PN
IV	IRON	PO
IV	IRON	PP
IV	IRON	PQ
IV	IRON	PR
IV	IRON	PS
IV	IRON	PT
IV	IRON	PV
IV	IRON	PW
IV	IRON	PX
IV	IRON	PY
IV	IRON	PZ
IV	IRON	QA
IV	IRON	QB
IV	IRON	QC
IV	IRON	QD
IV	IRON	QE
IV	IRON	QF
IV	IRON	QG
IV	IRON	QH
IV	IRON	QI
IV	IRON	QJ
IV	IRON	QK
IV	IRON	QL
IV	IRON	QM
IV	IRON	QN
IV	IRON	QO
IV	IRON	QP
IV	IRON	QQ
IV	IRON	QR
IV	IRON	QS
IV	IRON	QT
IV	IRON	QU
IV	IRON	QV
IV	IRON	QW
IV	IRON	QX
IV	IRON	QY
IV	IRON	QZ
IV	IRON	RA
IV	IRON	RB
IV	IRON	RC
IV	IRON	RD
IV	IRON	RE
IV	IRON	RF
IV	IRON	RG
IV	IRON	RH
IV	IRON	RI
IV	IRON	RJ
IV	IRON	RK
IV	IRON	RL
IV	IRON	RM
IV	IRON	RN
IV	IRON	RO
IV	IRON	RP
IV	IRON	RQ
IV	IRON	RR
IV	IRON	RS
IV	IRON	RT
IV	IRON	RU
IV	IRON	RV
IV	IRON	RW
IV	IRON	RX
IV	IRON	RY
IV	IRON	RZ
IV	IRON	SA
IV	IRON	SB
IV	IRON	SC
IV	IRON	SD
IV	IRON	SE
IV	IRON	SF
IV	IRON	SG
IV	IRON	SH
IV	IRON	SI
IV	IRON	SJ
IV	IRON	SK
IV	IRON	SL
IV	IRON	SM
IV	IRON	SN
IV	IRON	SO
IV	IRON	SP
IV	IRON	SQ
IV	IRON	SR
IV	IRON	SS
IV	IRON	ST
IV	IRON	SV
IV	IRON	SW
IV	IRON	SX
IV	IRON</	

CERTIFIED TO:

ALEXANDER BOWEN, JR.

CERTIFICATE OF SUPERVISOR:

ANY PERSON WHOSE NAME APPEARS ON THE SURVEYOR'S LIST OF CONTRIBUTORS TO THE SURVEY SHALL BE DEEMED TO HAVE AGREED TO THE SURVEY AND TO THE SURVEYOR'S REPORT THEREON. THE SURVEYOR SHALL BE RESPONSIBLE FOR THE ACCURACY OF THE SURVEY AND FOR THE CORRECTNESS OF THE SURVEYOR'S REPORT THEREON. THE SURVEYOR SHALL BE RESPONSIBLE FOR THE CORRECTNESS OF THE SURVEYOR'S REPORT THEREON. THE SURVEYOR SHALL BE RESPONSIBLE FOR THE CORRECTNESS OF THE SURVEYOR'S REPORT THEREON.

NAME - JAMES E. BRIDGMAN, PSIM - FLA. CIVIL 0002

100

BRINEMAN SURVEYING & MAPPING INC.

4607 NW 6th STREET SUITE C, GAINESVILLE, FL 32609
PHONE: (352) 374-7707 FAX: (352) 374-8787

20"	"THE BOND-MAST IN QUALITY SERVICE"	DESIGN
-----	------------------------------------	--------

8/10/02/8 NO CLT/INCD	8/10/02
-----------------------	---------

RE: ALEX BOWWELL	DIAGNOSIS: G53-10
------------------	-------------------

1000

TITLE NOTE:

THIS SURVEY IS SUBJECT TO ANY FACTS THAT MAY BE DISCLOSED BY A FULL AND ACCURATE TITLE SEARCH. THIS SURVEYOR HAS NOT PERFORMED A SEARCH OF THE PUBLIC RECORDS ON THIS PARCEL FOR ANY CLAIMS OF TITLE, ENCUMBRANCES, OR RESTRICTIONS THAT MAY AFFECT THIS PARCEL. THE PRESENCE OR ABSENCE OF ANY SUCH CLAIMS ARE NOT CERTIFIED HEREIN.

SELLON BOEYNS SUPERVISOR NOTES:

- 1) TO THE BEST OF MY KNOWLEDGE, THERE ARE NO CONFLICTS OF INTEREST OR OTHER FACTORS THAT COULD BE CONSIDERED AS BIASING MY JUDGMENT THAT ARE SPECIFIC TO THIS EXAMINER.
- 2) I HAVE REVIEWED THE EXAMINATION MATERIALS AND AM SURE THAT THE EXAMINATION MATERIALS ARE APPROPRIATE FOR THE CANDIDATES. IF ANY, MAY NOT BE DEPENDED ON THIS EXAMINER.
- 3) IN THE OPINION OF THE EXAMINER, THE BOUNDARY OF THE EXAMINATION MATERIALS IS APPROPRIATE TO THE SHARPLY PRESENTED IN RELATION TO THE EXAMINATION MATERIALS. THE EXAMINATION MATERIALS ARE APPROPRIATE TO THE EXAMINATION MATERIALS. THE EXAMINATION MATERIALS ARE APPROPRIATE TO THE EXAMINATION MATERIALS.
- 4) NO BIASING STATEMENT INFORMATION HAS BEEN PROVIDED TO THE EXAMINER. THE EXAMINATION MATERIALS ARE APPROPRIATE TO THE EXAMINATION MATERIALS. THE EXAMINATION MATERIALS ARE APPROPRIATE TO THE EXAMINATION MATERIALS.
- 5) THE WAY OF SERVING PERSIST CONDITIONS LOCATED IN THE WAY OF THE EXAMINATION MATERIALS IS THE WAY OF THE EXAMINATION MATERIALS.
- 6) ASPECT OF PERSISTENT CONDITIONS, MAY NOT BEEN CONSIDERED AS BIASING MY JUDGMENT THAT ARE SPECIFIC TO THIS EXAMINER.
- 7) I HAVE REVIEWED THE EXAMINATION MATERIALS AND AM SURE THAT THE EXAMINATION MATERIALS ARE APPROPRIATE FOR THE CANDIDATES. IF ANY, MAY NOT BE DEPENDED ON THIS EXAMINER.

READING NOTE:

BEARINGS SHOWN HEREON ARE REFERRED TO AN ASSUMED VALUE OF N. 00°20'07" E., FOR THE EAST RIGHT OF WAY OF N.W. 4th STREET AS SHOWN HEREON.



DOUBLE-HUNG WINDOWS

Silver Line® V3 Series double-hung windows feature classic profiles for a more traditional look. They're energy efficient, made of heavy-duty, low-maintenance vinyl and provide a variety of features, options and sizes.

FEATURES & BENEFITS

- Colonial brick mold design for classic styling
- Both sash tilt in for easy cleaning from the inside
- Contoured lift handles for effortless operation
- Fusion-welded, heavy-duty vinyl for strength and durability
- Wide selection of complementary picture windows and specialty shapes
- Limited lifetime warranty*
- Many V3 Series double-hung windows have options that make them ENERGY STAR® v. 6.0 certified throughout the U.S.

OPTIONS & ACCESSORIES

- White, Beige, Sandstone and Dark Bronze** exterior color options
- White, Beige or Sandstone interior color options
- Add style with choice of grille types and patterns

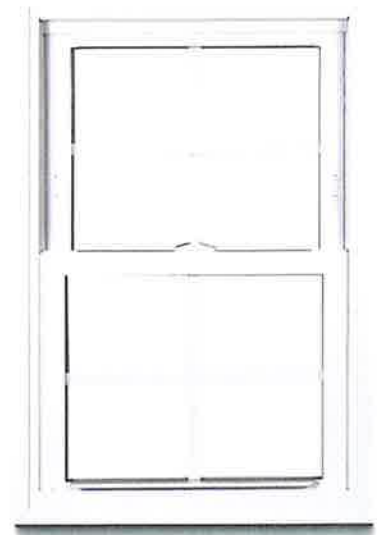

*Visit www.silverlinewindows.com for warranty details. **Dark bronze painted exterior with white vinyl interior has a 10-year limited warranty. Visit www.silverlinewindows.com for warranty details.

ENERGY STAR® is a registered trademark of the U.S. Environmental Protection Agency.

V3 SERIES DOUBLE-HUNG WINDOWS

COLORS



White

Beige

Sandstone

Dark Bronze*
(Exterior Only)

HARDWARE

Color-coordinated lock & keeper are standard.



White | Beige | Sandstone



White | Beige | Sandstone

GLASS OPTIONS

Choose the glass option that best fits your needs:

- Low-E
- Low-E 3
- Low-E LSC
- Low-E PSC
- Low-E PSC+

Look for a "+" sign for an additional coating that is applied to the glass and reflects heat back into your home.

GRILLE TYPES

Choose from flat or contour profile grilles-between-the-glass for easy cleaning or Simulated Divided Lights (SDLs) for a more traditional look.

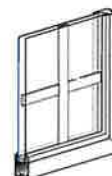

Flat Profiles



Contour Profile



SDL

FRAME TYPES

- Insert for replacement projects where existing frames are in good condition
- Nailing flange frame, ideal for new construction and remodeling projects where a J-Channel is not required
- Nailing Flange with J-Channel for easy trimming of siding to the window

GRILLE PATTERNS

Choose from a variety of grille patterns. Additional patterns available.

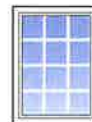

Colonial



Prairie



Valance



Farmhouse



Diamond

LIMITED LIFETIME WARRANTY

Backed by a Limited Lifetime Warranty. Visit www.silverlinewindows.com for warranty details.

*Dark bronze painted exterior with white vinyl interior has a 10-year limited warranty. Visit www.silverlinewindows.com for warranty details.

Printing limitations prevent exact color duplication. See your Silver Line dealer for actual color samples.
©2018 Ply Gem. All rights reserved. 09/18



For more information, visit silverlinewindows.com









Legend

710 NW 4th Street

Google Earth

© 2013 Google

8.53 ft



Nearby structures on NW 4th Street

Legend



Google Earth

© 2018 Google

8.67 ft





AR 16554/BA 1297
5308 SW 91st Way, Suite 110
Gainesville, FL 32608
352.371.7177

Pleasant Street Parcel 14388-3
Gainesville, FL

October 1, 2018

Cover

Water Management

All hardscape surfaces to slope away from structure at 1/4" per foot for a minimum distance of 10'.

Compacted finish grade shall slope away from structure at 1/2" per foot for a minimum distance of 10'.

Landscape and Site Notes

Verify gutter protection is in place during all site work.

No conventional turf to be used.

Till any compacted soil to 6" depth. Add mulch as appropriate.

Any patio areas, walkways or driveways to be light colored surface.

All plant material shall be 24" away from house at maturity.

Use collected rainwater or reclaimed water if available for irrigation with separate meter, central shut-off valve, head-to-head coverage, separate zones and timers for different beds, drip irrigation in beds, and moisture sensor.

See landscape plans by other for all details.

GC To verify grade conditions and notify Architect of any conflict with foundation or plan design.

GC to remove 1" of top soil during site prep. Any areas of the subject property showing visible staining (not from a natural source) should be excavated to a depth beyond impacted area.

Scope: New single family residence

Construction to be completed in accordance with the 2018 International Residential Building Code.

General Contractor:
Christopher Fillie
514 SW 4 St
Gainesville, FL 32601
CBC1257369



DRAWING INDEX	
C-100	Site Plan
A-100	Floor Plans
A-200	Elevations
A-300	Building Sections
A-400	Framing Details
S-100	Foundation & Floor Framing Detail
S-200	Floor Framing Plans
S-300	Roof Plans
E-100	Electrical Plans
M-100	Mechanical Plans
F-100	Finish Plans
F-200	Kitchen & Bath Details

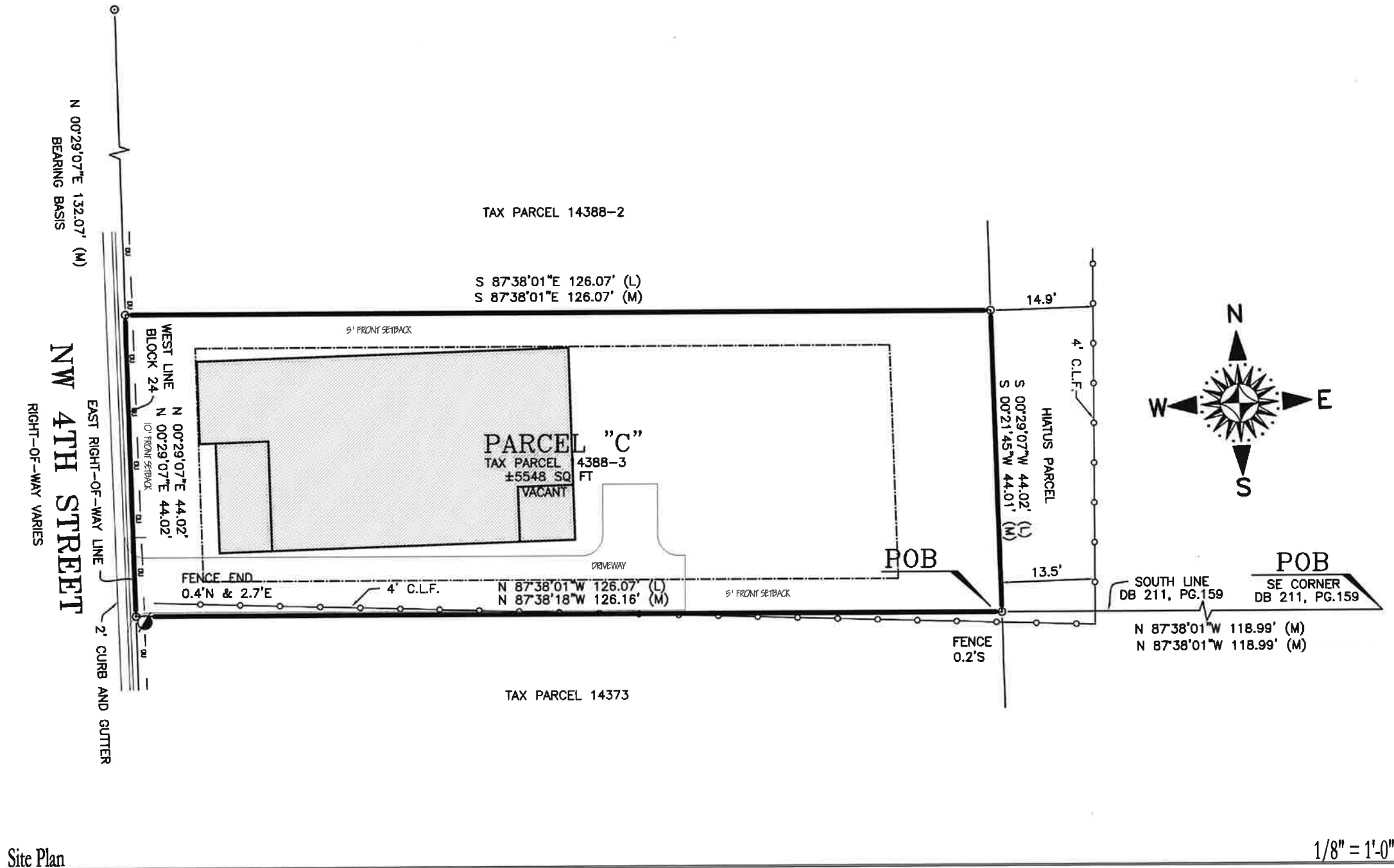

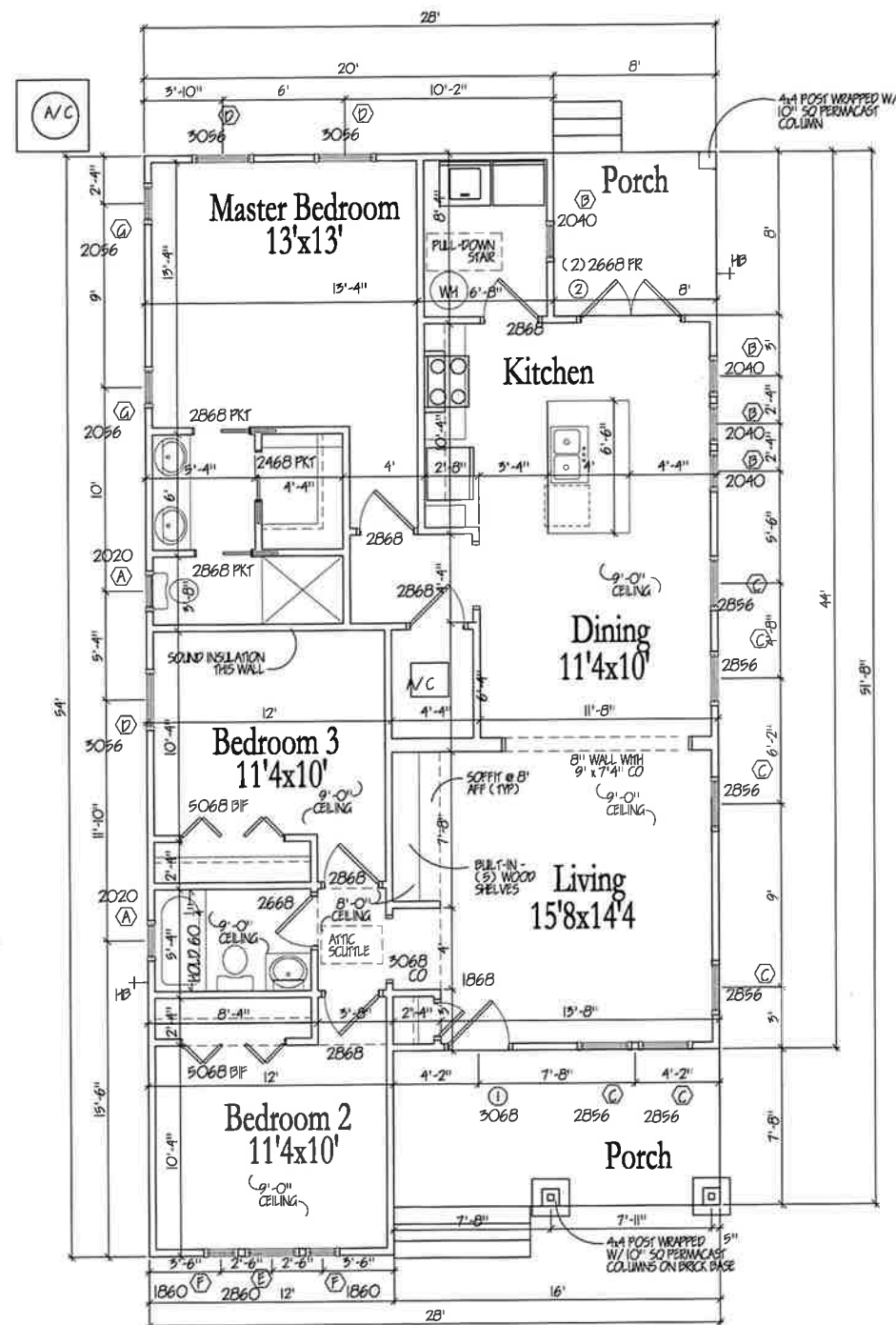

First Floor Plan

1/4"=1'-0"

Area	
3 Bedrooms, 2 Baths	
Conditioned Space	1288 SQ FT
Front Porch	123 SQ FT
Rear Porch	64 SQ FT
TOTAL UNDER ROOF	1475 SQ FT

Window Schedule	Quantity
(A) 2020 FIXED - OPSCURED	2
(B) 2040 DOUBLE HUNG	4
(C) 2856 DOUBLE HUNG	6
(D) 3056 DOUBLE HUNG	3
(E) 2860 DOUBLE HUNG	1
(F) 1860 DOUBLE HUNG	2
(G) 2056 DOUBLE HUNG	2

SILVERLINE V5 SERIES DOUBLE-HUNG VINYL WINDOWS W/ FULL SCREENS, AND EXTERIOR MUNTINS (SOL.)

* ALL GLAZING TO HAVE U-VALUE OF .35 AND SHGC OF .30 OR BETTER

* TOTAL WINDOW-TO-FLOOR AREA LESS THAN 15 %

Door Schedule	Quantity
(1) 3068	1
(2) 2-2668 FRENCH	1
THERMATRU EXTERIOR DOORS	
* .21 U-VALUE FOR OPAQUE AREAS AND .27 U-VALUE FOR GLAZING OR BETTER REQUIRED.	

Framing Notes

Center Line of Bearing Front Porch = 5" inside Foundation (Typ.)

Allow Attic Storage Over Garage.

Use Roof Decking w/Integrated Radiant Barrier.

Mull double windows and door arrangements w/ triple studs.

Use Double 2x10 Headers for all openings and porch headers.

Strap each side of all openings over 4' wide w/ Simpson LSTA 9 or eq. to resist 500#.

Strap Floor-to-Floor and at let-in porch headers w/ Simpson LSTA 21 or eq. to resist 1050#.

Transfer all loads to foundation.

Gable studs to be braced back 4' across ceiling joists w/ strong backs.

All framing, siding, and exterior trim nails and connectors to be galvanized.

* Attic access to have heavy duty pull-down ladder and Battic brand sealed and insulated cover, R-10 min.

* All interior doors to be Masonite brand 2-panel flat top. Verify pocket doors to have wood pocket frames.

Pleasant Street Parcel 14388-3

Gainesville, FL

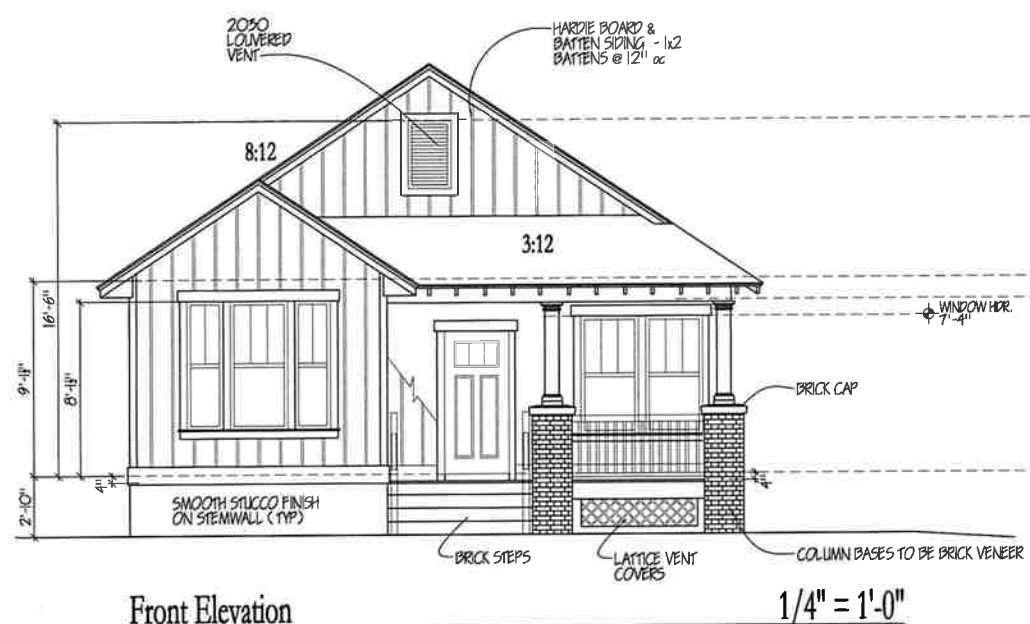

Front Elevation

1/4" = 1'-0"

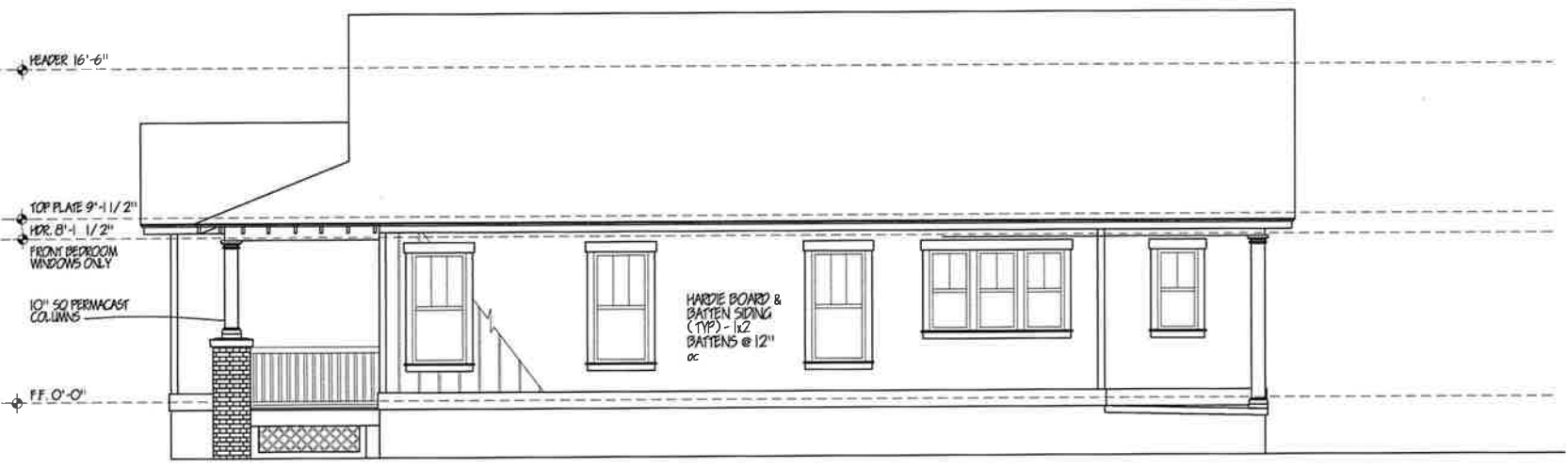

Right Side Elevation

1/4" = 1'-0"

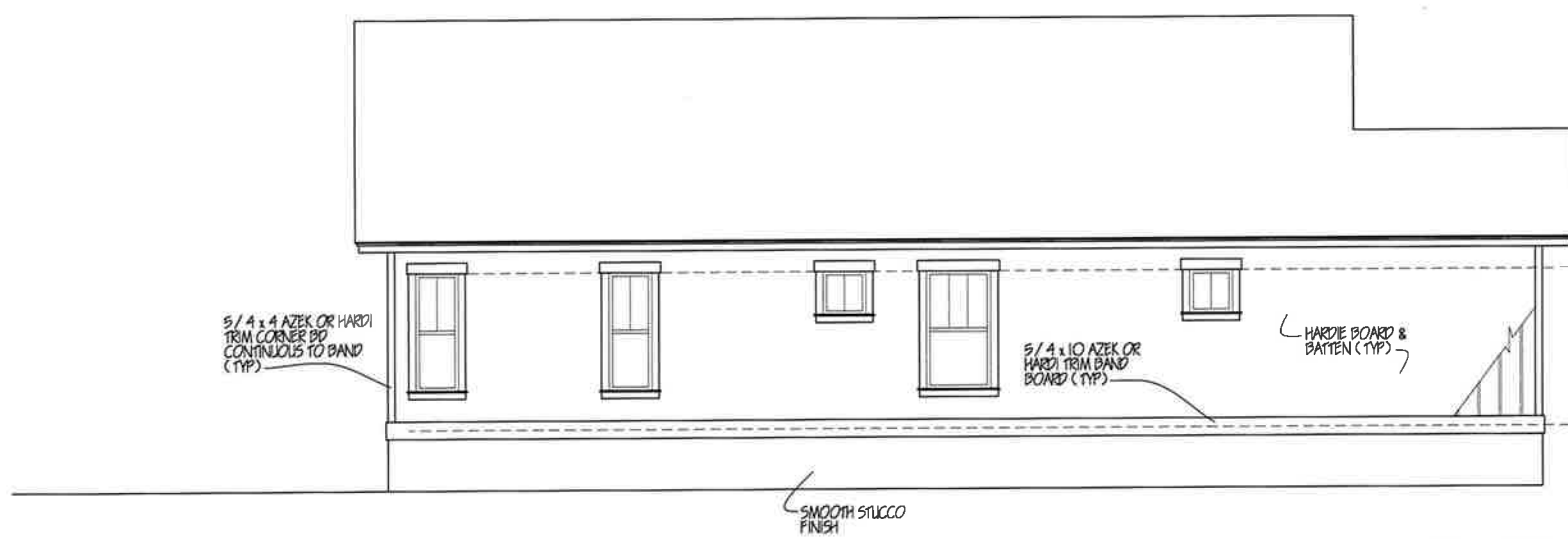

Left Side Elevation

1/4" = 1'-0"



Rear Elevation

1/4" = 1'-0"

The data depicted on this map has been prepared exclusively for the internal use of The City of Gainesville, Gainesville Regional Utilities, which assumes no liability for errors, or omissions in the information on the map. No other person may rely upon its accuracy for any purpose, nor should any person use the information displayed in lieu of strict compliance with applicable provisions of Chapter 556, Florida Statutes. Further information may be obtained by contacting the Water/Wastewater Engineering Division by calling (352) 393-1653.

Legend

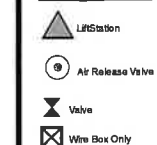

Manhole

OWNER - STATUS

☒ GRU - Active/Unknown

☒ GRU - Abandoned/POS

☐ Private System

Gravity Main

OWNER - STATUS

- ▶ GRU - Active/Unknown
- ▶ GRU - Abandoned/POS
- Private System, Private

Force Main

Owner - Status

- ■ GRU - Abandoned/POS
- ■ GRU - Active/Unknown
- Private System

Service Lateral

Owner - STATUS
 — GRU - Active/Unknown
 — - Private System

