



**City of Gainesville  
Department of Doing  
Planning Division**

PO Box 490, Station 11  
Gainesville, FL 32627-0490  
306 NE 6<sup>th</sup> Avenue  
P: (352) 334-5022  
F: (352) 334-2648

## **HISTORIC PRESERVATION BOARD STAFF REPORT**

<b>PUBLIC HEARING DATE:</b>	February 5, 2019
<b>ITEM NO:</b>	#1 under New Business
<b>PROJECT NAME AND NUMBER:</b>	Pleasant Street Bungalow Number 2, HP-19-0002
<b>APPLICATION TYPE:</b>	Quasi-Judicial COA
<b>RECOMMENDATION:</b>	Staff recommends approval with recommendations as noted under "Recommendations" at the end of this report.
<b>CITY PROJECT CONTACT:</b>	Jason Simmons



**Figure 1: Location Map**

**APPLICATION INFORMATION:**

**Property Owner(s):** Eastwood Holdings I, LLC

**SITE INFORMATION:**

**Address:** 631 NW 3<sup>rd</sup> Street  
**Parcel Number(s):** 14385-000-000  
**Existing Use(s):** Vacant  
**Zoning Designation(s):** RC  
**Historic District:** Pleasant Street  
**Historic District Status:** N/A  
**Date of construction:** N/A

**PURPOSE AND DESCRIPTION:**

Andrew Coffey, Eastwood Holdings I, LLC. Certificate of Appropriateness for new construction of a single-family house and an application for modification of the rear building setback line. Located at 631 NW 3<sup>rd</sup> Street. This building will be a non-contributing structure to the Pleasant Street Historic District.

**STAFF REVIEW AND RECOMMENDATION:**

**EXISTING**

The property is located on property on the southeast corner of NW 3<sup>rd</sup> Street and NW 7<sup>th</sup> Avenue at 631 NW 3<sup>rd</sup> Street. The property is zoned RC. The parcel (14385-000-000) is located in the Pleasant Street Historic District and is approximately 0.20 acres in size. The southern half of the tax parcel (Parcel "B"), currently has a single-family dwelling unit under construction, which received a Certificate of Appropriateness (COA) in August 2018 as Petition HP-18-00068. The proposed single-family dwelling will be built on Parcel "A" of the tax parcel, and will be a non-contributing structure to the Pleasant Street Historic District.

**PROPOSED**

The project involves the construction of a new single-family residence. The house will be 3 bedrooms and 3 ½ bathrooms, with approximately 2,026 square feet of conditioned space, a 376 square foot front porch, and approximately 266 square feet for a breezeway / optional carport. It will be a 1 ½ -story structure that will be facing NW 3<sup>rd</sup> Street. The house will feature 2/2 and a couple of 2/1 double-hung vinyl windows, the Silver Line by Andersen V3 series. The exterior

doors will be Therma-Tru Fiber-Classic and Smooth-Star fiberglass doors. The house will have a block stem wall foundation and the porch will be built on a masonry pier and beam foundation. The proposed siding for the house includes Hardie lap siding with Hardie trim. The applicants want the option of placing either wood shingle or Hardie shingle siding on the dormers. The roof will be composed of architectural shingles. (See elevations in Exhibit 3)

## REVIEW

### **Pleasant Street Historic District- Development Pattern (Guidelines Ch. 6)**

*There are two distinct historic areas of development in the Pleasant Street Historic District, identified as zone A and B, which date between 1875 and 1935. The first area, Zone A, includes all but a small enclave in the southeast corner of the district. This portion is a historically African-American residential neighborhood. The second area, Zone B, is a traditionally white neighborhood that developed during the same period in conjunction with the downtown commercial area.*

This proposal is sited within Zone A. In general in the neighborhood, the majority of two-story residences in the Pleasant Street Historic District are located in Zone B, or at the north border of the district (such as 730 NW 2<sup>nd</sup> Street) with very few two-story houses throughout Zone A.

### **General Physical Character of the Pleasant Street Historic District (Guidelines Ch. 6)**

*The house forms and styles of the Pleasant Street Historic District are representative of those of many American communities affected by the rapid growth of the nation's railroads during the 1850 to 1890 period.*

*The majority of the residences in both zones are wood frame vernacular structures that reflect the six distinctive varieties of house shapes that dominated American domestic construction for almost the first five decades of the twentieth century: gable front, gable front and wing, hall and parlor, I-house, side gable and pyramidal. The district also contains a number of Bungalows and residences reflecting the Queen Anne and Colonial Revival traditions.*

*Gable front houses appear to be the most common types in the district. These include the shotgun houses and bungalows and variations on the type found in the district.*

## **Setting**

- *Entrances: facing all primary streets.*
- *Streetscape features: minimal sidewalks, some fence lined properties, concrete curbing, and no walls.*
- *Subdivision layout: rectangular lots and blocks flanking the primary streets.*
- *Facade lines, front and side setbacks: detached residences with minimal front setbacks and minimal side setbacks.*
- *Lot size and density of development: small lot size and low to medium density.*
- *Block patterns: Commercial: 300 feet in length on east and west and 400-600 feet on their north and south ends. Residential: rectangular 300 feet in length on east and west and 300 feet on their north and south ends.*
- *Patterns of vacant lots and open spaces: vacant lots throughout*

### ***Building Characteristics***

- *Height: number of stories: Primarily single story. Range of 1-2.*
- *Width: number of bays or vertical divisions: one.*
- *Types: residential, commercial, institutional*
- *Predominant architectural styles and design influences: Frame.*
- *Massing or overall form: single rectangular structures.*
- *Orientation: both compass orientation and horizontal or vertical orientation.*
- *Foundations: Residential elevated wood frame on brick piers or masonry piers. Commercial: continuous brick or masonry perimeter wall and slab on grade.*
- *Roofs: primary and secondary roof structures: gable, hip with standard pitch.*
- *Materials: Primarily wood frame*
- *Windows: Primarily wood frame double hung sash in 6/6, 2/2, or 1/1 light pattern.*
- *Repetitive features: Porches and detached outbuildings*
- *Decoration: Minimal. Religious: brick corbeling. Stained glass. Residential: minimal wood millwork such as brackets, fretwork, spindles.*
- *Predominate Architectural Styles: Wood Frame Vernacular, Queen Anne and Eastlake influence, Romanesque Revival*

### ***Materials***

*Wood frame and siding is the primary and traditional construction material within the district. Weatherboard and drop siding types are prominent.*

### ***Building Styles***

*Wood frame vernacular houses represent the largest building category in the district with 123 examples. Bungalows are the second largest category style with 91 examples. The buildings are traditionally wood frame residences raised on brick or concrete piers ranging in size, form and style. On the small scale are Shotgun and hall and parlor vernacular structures to the larger structures of two-story I- houses and Queen Anne residences with large porches and verandahs.*

### ***Plans***

*The floor plans of the smaller houses are generally simple rectangular plans with a small rear ell, or are variations of the L-plan. Few residences have garages or other outbuildings on the same property.*

*The review is based on the Secretary of the Interior's Standards and City of Gainesville's Historic Preservation Rehabilitation & Design Guidelines.*

### ***Basis for Review – Design Guidelines for New Construction using the General Physical Character of the Pleasant Street Historic District (Guidelines Ch. 6)***

*Attached are the Design Guidelines for New Construction in the Pleasant Street Historic District.*

*The proposed new structure was reviewed in light of the 11 criteria listed in the City's Historic Preservation Rehabilitation and Design Guidelines. New construction should complement historic architecture. With sound planning and good design, new construction can respect and reinforce*

the existing patterns of a historic district. Good infill design does not have to imitate demolished buildings to be successful. Instead it utilizes significant patterns, such as height, materials, roof form, massing, setbacks and the rhythm of openings and materials to insure that a new building fits with the context.

1. *Rhythm of the Street.* In the Pleasant Street Historic District, the subdivision layout is mostly rectangular lots and blocks flanking the primary streets. Lot sizes are typically small with low to medium density. Repetitive features are porches.

The Guidelines state that rhythm is the layering of many features that add up to what is generally described as "character." The careful placement of buildings on lots is essential to maintaining the building patterns of each district. The construction of the 1 ½ story residence with a compatible setback to other buildings in the area and the demolished structure that was previously located on the lot will improve the rhythm of the street as the new structure will be consistent in scale and spacing with the adjacent historic contributing buildings. It will also occupy a vacant lot, thus filling in a "gap" in the street rhythm.

### **Compatible**

2. *Setbacks.* In the Pleasant Street Historic District, building setbacks vary considerably, with some buildings sited at the front property line while others are sited at a depth ranging from 10 to 15 feet or more. The district is comprised of all or portions of 15 rectangular blocks of varying size, which are laid out on an irregular grid pattern. The blocks contain lots ranging in size from 40' x 60' to 100' by 200'.

The required front yard setback in the RC zoning district is ten feet. The applicants are indicating a 10 foot setback from the property line to the front of the porch on the NW 3<sup>rd</sup> Street side of the building, which is the front. The required side yard setback in the RC district is five feet; the applicants are indicating a 17 foot setback from the property line to the front wall of the building on the NW 7<sup>th</sup> Avenue side of the building.

This proposal is requesting a zoning modification for the rear setback. The RC zone requires a 20 foot rear setback while the proposal is requesting 5 feet. The house on the adjacent lot to the east at 227 NW 7<sup>th</sup> Avenue is located on the front half of the approximately 132 foot long property, fronting on NW 7<sup>th</sup> Avenue. The floor plans for the new house indicate an optional carport to be located in the area adjacent to the house at 227 NW 7<sup>th</sup> Avenue. The outer edge of the carport is proposed to be 5 feet from the adjacent property line. The eastern building wall for the proposed house is approximately 18 feet, 3 inches from the eastern property line. Although the new house is shown to face NW 3<sup>rd</sup> Street, the elevation on NW 7<sup>th</sup> Avenue shows part of the front porch which wraps around the west and north side of the house, and an entry door into the Great Room. The proposed carport would be accessed from NW 7<sup>th</sup> Avenue, giving the north elevation the look of a front elevation. As a result the rear yard actually looks like a side yard from NW 7<sup>th</sup> Avenue, and the proposed five foot setback that is requested is a typical setback for a side yard. As the proposed modification does encroach into the rear yard setback that adjoins an existing lot, notice was provided to the adjacent property owner. The proposed modification will improve the public safety, health, and welfare of abutting property owners and the historic district by enabling the development of a single-family house consistent with the traditional development pattern in the district. The requested modification is appropriate for the zoning district and the particular situation at this location.

### **Compatible**

3. *Height.* In the Pleasant Street Historic District, the buildings are primarily single story with one bay in width. Zone A is primarily one-story residences.

The proposed new 1 ½-story structure is taller than the surrounding historic buildings. The proposed height is 27 feet, 5 inches, which is taller than the house currently under construction just to the south of the subject property, which is also a 1 ½-story home with just under 26 feet of height at the peak of roof. The RC zoning district allows a maximum height of up to three stories.

**Compatible**

4. *Roof Forms.* In the Pleasant Street Historic District, the roofs represented are either side or front gable roofs with v-crimp metal sheeting or asphalt shingles.

The material to be used for the roof is architectural shingles. The proposed roof is consistent with roofing styles found throughout the Pleasant Street Historic District.

**Compatible**

5. *Rhythm of Entrances and Porches.* In the Pleasant Street Historic District, entrances face all primary streets and repetitive features are porches.

The Guidelines state that porches are strongly encouraged and should have sufficient size to accommodate outdoor furniture and easy accessibility. Their widths and depths should reflect that which can be found on other historic buildings in the district. The proposed new structure maintains the same relationship of the front door entry and porch to the street, with adequate space for outdoor furniture.

**Compatible**

6. *Walls of Continuity.* In the Pleasant Street Historic District, streetscape features are minimal sidewalks, fence lined properties, concrete curbing, and no walls.

**Compatible**

7. *Scale of Building.* Scale is defined as relative size and composition of openings, roof forms and details to the building mass and its configuration.

In the Pleasant Street Historic District, Zone A, the building scale is relatively small, with one-story residences, low pitch roofs, regular openings and details that keep the scale small. The proposed new structure is compatible with the adjacent structures in terms of massing and size.

**Compatible**

8. *Directional Expression.* In the Pleasant Street Historic District, orientation is both compass orientation and horizontal or vertical orientation. Massing or overall form is typically single rectangular structures.

In the vicinity of the subject property, there are many single rectangular forms, such as bungalows and shotguns, which are more horizontal, or square in expression, and also some gable-end-and-

wing-forms, which are more vertical in expression. As there are a variety of vertical and horizontal expressions in the district and vicinity of the subject property, the vertical orientation of the proposed house is appropriate and complies with the guidelines.

### **Compatible**

9. *Proportion of the Front Facade.* The width of the building, structure, or object to the height of the front elevation in relationship to its immediate context. The height to width ratios establish a pattern of proportions that follow closely from building to building despite differences in height and style. This ratio test can be applied to the facade of any building to check its relationship to structures along the street and block.

Similar to the directional expression, there are a variety of proportional relationships in the historic district. The proposed new structure has compatible height with its adjacent neighbors and a proposed width not out of scale with structures throughout the Pleasant Street Historic District.

### **Compatible**

10. *Proportion of Openings.* The width and height relationship of the windows and doors in a building or structure to the principle facade. The relationship of the width of the windows in a building, structure or object shall be visually compatible with buildings and places to which the building, structure or object is visually related.

In the Pleasant Street Historic District, there are both vertical and horizontal proportions of windows. In the vicinity of the proposal, there are more squared-proportioned windows than vertical, although vertical do exist.

### **Compatible**

11. *Rhythm of Solids to Voids.* The relationship of the width of the windows in a building, structure or object should be visually compatible with the context of the district block and street. The rhythm and ratio of solids (walls) and voids (windows and doors) of new construction buildings should relate to and be compatible with facades (i.e., expressed in terms of proportion of wall area to void area) on adjacent historic buildings.

The rhythm of solids to voids is appropriate for the historic district, as there is more wall surface than window surface.

### **Compatible**

## **RECOMMENDATION**

Staff recommends approval of the application with the following conditions:

- Windows shall utilize the Simulate Divided Light grilles for the chosen 2x2 and 2x1 grille pattern.
- Provide information sheets for the proposed roofing material.
- The HPB concurrently approve the Application for Administrative Modification reducing the rear (east) yard setback from 20 feet to 5 feet.
- Notify staff of any changes during construction.

**BACKGROUND:**

**HP-11-03 (separate applicant)**

March 1, 2011

The Historic Preservation Board approved demolition of both homes on Parcel #14385-000-000.

**BP-12-00159 (separate applicant)**

January 12, 2012

Demolition Permit issued

**HP-15-20 (separate applicant)**

May 5, 2015

COA approved for a single-family residence and setback modification. No work commenced.

**HP-16-73 (current applicant)**

A Certificate of Appropriateness (HP-16-73) was approved by the HPB on September 6, 2016, for the new construction of footings, foundation and structural framing for a single-family dwelling. There was also the approval of the modification of the front and rear setback.

**HP-18-00068 (current applicant)**

A Certificate of Appropriateness (HP-18-68) was approved by the HPB on August 7, 2018, for the new construction of a single-family dwelling. There was also the approval of the modification of the rear setback from 20 feet to 5 feet.

**POST-APPROVAL REQUIREMENTS:**

Requirements to be met after the vote on the Certificate of Appropriateness include any staff recommended conditions and any conditions that may be imposed by the Historic Preservation Board. The proposed work will need to obtain the appropriate building permits which will be reviewed by the historic preservation staff.

**LIST OF EXHIBITS:**

- |                         |  |
|-------------------------|--|
| <b><u>Exhibit 1</u></b> | <b><i>City Of Gainesville Historic Preservation Rehabilitation and Design Guidelines: Northeast, Southeast, &amp; Pleasant Street Historic Districts</i></b> |
| <b><u>Exhibit 2</u></b> | <b>COA Application with Application for Administrative Modification</b>  |
| <b><u>Exhibit 3</u></b> | <b>Site Plan, Elevations, and Floor Plan</b>   |

## **Exhibit 1      Historic Preservation Rehabilitation and Design Guidelines**

THE ***HISTORIC PRESERVATION REHABILITATION AND DESIGN GUIDELINES***, BASED ON THE SECRETARY OF INTERIOR STANDARDS FOR REHABILITATION, WHICH HAS BECOME THE AUTHORITATIVE GUIDELINES FOR REHABILITATION STATE:

### **DESIGN GUIDELINES FOR NEW CONSTRUCTION**

#### ***Northeast, Southeast, & Pleasant Street Historic Districts***

### **MAINTAINING THE HISTORIC CHARACTER OF THE DISTRICTS**

New construction should complement historic architecture. Through sound planning and design, it can respect and reinforce the existing patterns of a historic district. Good infill design does not have to imitate demolished or extant buildings to be successful. Rather, it utilizes significant patterns, such as height, materials, roof form, massing, setbacks and the rhythm of openings and materials to insure that a new building fits with the context.

While the Secretary of the Interior's Standards are oriented toward rehabilitation of existing historic buildings, Standards 2, 3, and 9 apply to new construction in historic districts and near individual landmarks. Under Standard 2, the setting of historic buildings should be preserved when new construction is undertaken. The relationship of new construction to adjacent buildings, landscape and streetscape features, and open spaces should also be considered. New construction adjacent to historic buildings can dramatically alter the historic setting of neighboring buildings or the district. Such construction should not create a false sense of historical development through the use of conjectural features or stylistic elements drawn from other buildings under Standard 3. Under Standard 9, new construction is appropriate as long as it does not destroy significant historic features, including designed landscapes, and complements the size, color, material, and character of adjacent buildings and their historic setting. This allows for considerable interpretation in the design of new structures.

The architectural character of buildings often varies considerably from one street or block to another, even within the same district. This diversity makes the design of compatible new structures a challenge for designers, builders, staff and the review board. Since almost every street in the three districts has a different pattern of building, it is impossible to show every design scenario. The guidelines illustrate the Standards of Visual Compatibility established to preserve the historic districts as a strategy of thinking about compatibility rather than a set of stylistic recipes.

### **DEFINING THE CRITERIA**

Without careful attention to overall design, materials, scale, massing, and setbacks, contemporary construction in an Historic District can threaten the coherence of the historic context. As often the case, context has been sacrificed through ignorance, indifference, and in the effort to make new projects absolutely cost efficient.

The following criteria are used to evaluate the compatibility of new construction proposed for the historic districts. These criteria should be considered during the design process to ensure compatibility and to avoid unnecessary conflicts in the review process. The terms are adapted from the eleven standards of visual compatibility found in the City's Land Development Code.

Please note, however, that "Scale" is broken up into two parts, Scale of the Street and Building Scale emphasizing the importance of these two related but very different issues of scale.

1. *Rhythm of the Street*. The relationship of the buildings, structures and open spaces along a street that creates a discernible visual and spatial pattern.
2. *Setbacks*. The size of buildings, structures and open spaces and their placement on a lot relative to the street and block.
3. *Height*. The overall height of buildings and structures related to those sharing the same street or block.
4. *Roof Forms*. The shape of a building or structure roof system in relationship to its neighbors.
5. *Rhythm of Entrances and Porches*. The relationship of entrance elements and porch projections to the street.
6. *Walls of Continuity*. Appurtenances of a building or structure such as walls, fences, landscape elements that form linked walls of enclosure along a street and serve to make a street into a cohesive whole.
7. *Scale of Building*. Relative size and composition of openings, roof forms and details to the building mass and its configuration.
8. *Directional Expression*. The major orientation of the principle facade of a building or structure to the street.
9. *Proportion of the Front Facade*. The width of the building, structure, or object to the height of the front elevation in relationship to its immediate context.
10. *Proportion of Openings*. The width and height relationship of the windows and doors in a building or structure to the principle facade.
11. *Rhythm of Solids to Voids*. The pattern and overall composition of openings such as windows and doors in the front facade.
12. *Details and Materials*. The relationship of details, materials, texture and color of building facades, structures, objects and landscaped areas to the existing context.

### **Recommended**

1. Keep new construction to a minimum through rehabilitation and adaptive use of existing structures and landscapes.

2. Design new buildings to be compatible in scale, size, materials, color, and texture with the surrounding buildings.
3. Employ contemporary design that is compatible with the character and feel of the historic district.

### **Not Recommended**

1. Designing new buildings whose massing and scale is inappropriate and whose materials and texture are not compatible with the character of the district.
2. Imitating an earlier style or period of architecture in new construction, except in rare cases where a contemporary design would detract from the architectural unity of an ensemble or group.

### **RHYTHM OF THE STREET**

New construction should add to the existing rhythm of streets and blocks. This rhythm is a complex layering of many features that add up to what is described generally as “character.” Spacing between buildings, divisions between upper and lower floors, porch heights, and alignment of windows and windowsills are examples of such rhythms. New construction in historic districts should try to maintain or extend these shared streetscape characteristics in blocks where they appear.

### **SETBACKS**

The careful placement of buildings on lots is essential to maintaining the building patterns of each district. The distance a building is located from its property lines is referred to as “setbacks.” Buildings in historic districts often share a common front and side setback although these setbacks vary from block to block and street to street, even within the same district. In locating new buildings, the front, side and rear setbacks should be maintained and be consistent with the facades of surrounding historic buildings.

No new structure can be placed closer to or further from the street, sidewalk, or alley than that distance which has been predetermined by existing historic structures with a one-block proximity of the proposed structure. The distance is measured from the principal mass of the building (excluding the porch and other projections). New buildings should reflect the existing spacing or rhythm of buildings of an entire block.

### **HEIGHT**

The height and width of new construction should be compatible with surrounding historic buildings: Design proposals should consider the width to height relationships as well as the depth of setback to height relationship.

### **ROOF FORMS**

Similar roof form and pitch are characteristics of buildings in many historic districts. Most residential buildings in the districts have pitched roofs with the gable or hip roof as the predominate type. Gambrel, pyramidal, and clipped gable (jerkinhead) are also found in

abundance. A significant number of Mediterranean influenced structures having flat roofs concealed behind parapets are found in all districts. A few structures of merit have flat planar roof forms dating from the 1940's and 50s. These structures trace their influence to the Sarasota School in Florida and are beginning to come of age for historic recognition. Commercial buildings found within the Pleasant Street District generally have flat roofs with parapets. In general, roof designs should be compatible with surrounding buildings.

### **RHYTHM: ENTRANCES & PORCHES**

The relationship of entrances and projections to sidewalks of a building, structure, object or parking lot shall be visually compatible to the buildings and places to which it is visually related. New porches, entrances, and other projections should reflect the size, height, and materials of porches of existing historic buildings found along the street and contribute to a continuity of features.

Porches are strongly encouraged and should have sufficient size to accommodate outdoor furniture and easy accessibility. Their widths and depths should reflect that which can be found on other historic buildings in the district.

### **WALLS OF CONTINUITY**

Appurtenances of a building or structure such as walls, fences, landscape elements that form linked walls of enclosure along a street and serve to make a street into a cohesive whole are defined as "walls of continuity." These conditions are by no means uniform along streets and illustrate the importance of relating individual properties to their context. The drawing on this page shows how walls, fences, and landscape elements create the impression of a surface along the street edge.

### **SCALE OF THE BUILDING**

Scale is defined as relative size and composition of openings, roof forms and details to the building mass and its configuration.

### **DIRECTIONAL EXPRESSION**

New buildings should visually relate to adjacent buildings in the directional character of its facade. The directional expression may be vertical, horizontal, or non-directional, and it encompasses structural shape, placement of openings, and architectural details.

### **PROPORTION OF FRONT FACADE**

In examples from the Northeast district, the height to width ratios establish a pattern of proportions that follow closely from building to building despite differences in height and style. This ratio test can be applied to the facade of any building to check its relationship to structures along the street and block.

## **PROPORTION & RHYTHM OF OPENINGS**

The relationship of the width of the windows in a building, structure or object shall be visually compatible with buildings and places to which the building, structure or object is visually related.

Window designs and muntin configurations should reflect that found on historic windows on surrounding contributing structures. Contemporary windows including those in which the meeting rail is not equidistant from window head and sill are discouraged.

New doors should relate to historic door styles found on historic buildings throughout the district.

## **RHYTHM OF SOLIDS TO VOIDS**

The relationship of the width of the windows in a building, structure or object should be visually compatible with the context of the district block and street. The rhythm and ratio of solids (walls) and voids (windows and doors) of new construction buildings should relate to and be compatible with facades (i.e., expressed in terms of proportion of wall area to void area) on adjacent historic buildings.

## **DETAILS AND MATERIALS**

Materials that are compatible in quality, color, texture, finish, and dimension to those common to the district should be used in new construction. Buildings in the Pleasant Street, Northeast and Southeast Districts exhibit a superb library of material juxtapositions, detailing, and craft.



# CERTIFICATE OF APPROPRIATENESS APPLICATION

Planning & Development Services 306 N.E. 6th Avenue

Gainesville, Florida 32601

352.334.5022 Fax 352.334.3259

www.cityofgainesville.org/planningdepartment

## REQUIREMENTS

CONTACT THE HISTORIC PRESERVATION OFFICE FOR A PRE-APPLICATION CONFERENCE 334.5022

REVIEW THE CHECKLIST FOR A COMPLETE SUBMITTAL (If all requirements are not submitted it could delay your approval.)

PLEASE PROVIDE ONE (1) DISK OR USB FLASH DRIVE CONTAINING ALL OF THE FOLLOWING:

1 ORIGINAL SET OF PLANS TO SCALE SHOWING ALL DIMENSIONS AND SETBACKS.

LIST IN DETAIL YOUR PROPOSED REPAIR AND/OR RENOVATION

A SITE PLAN OR CERTIFIED SURVEY

PHOTOGRAPHS OF EXISTING CONDITIONS

ANY ADDITIONAL BACKUP MATERIALS AS NECESSARY

AFTER THE PRE-CONFERENCE, TURN IN YOUR COMPLETED COA APPLICATION TO THE PLANNING OFFICE (RM 210, THOMAS CENTER-B), PAY APPROPRIATE FEES, AND PICK UP PUBLIC NOTICE SIGN TO BE POSTED 10 DAYS IN ADVANCE OF THE MEETING.

MAKE SURE YOUR APPLICATION HAS ALL THE REQUIREMENTS.

FAILURE TO COMPLETE THE APPLICATION AND SUBMIT THE NECESSARY DOCUMENTATION WILL RESULT IN DEFERRAL OF YOUR PETITION TO THE NEXT MONTHLY

RECEIVED

JAN 07 2019

STAMP

PROJECT TYPE: Addition ☐ Alteration ☐ Demolition ☐ New Construction ☒ Relocation ☐  
Repair ☐ Fence ☐ Re-roof ☐ Other ☐

### PROJECT LOCATION:

Historic District: Pleasant Street

Site Address: 631 NW 3rd St

Tax Parcel # 14385-000-000

### OWNER

Owner(s) Name

Corporation or Company

Eastwood Holdings I, LLC

Street Address

300 E. University Ave, Ste 10

City State Zip

Gainesville, FL 32601

Home Telephone Number

(352) 335-8442

Cell Phone Number

Fax Number

E-Mail Address

### APPLICANT OR AGENT

Applicant Name

Andrew Coffey

Corporation or Company

Street Address

City State Zip

Home Telephone Number

Cell Phone Number

Fax Number

E-Mail Address

andy@dcoffeylaw.net

### TO BE COMPLETED BY CITY STAFF

(PRIOR TO SUBMITTAL)

Fee: \$ 121.50

EZ Fee: \$ 60.75

HP # 19-00002

Contributing Y ☐ N ☒

Zoning RC

Pre-Conference Y ☐ N ☒

Application Complete Y ☒ N ☐

Enterprise Zone Y ☒ N ☐

Request for Modification of Setbacks

Y ☒ N ☐

Received By

Jason Simmons

Date Received

1/7/19

☐ Staff Approval—No Fee (HP Planner initial ☐)

☒ Single-Family requiring Board approval (See Fee Schedule)

☐ Multi-Family requiring Board approval (See Fee Schedule)

☐ Ad Valorem Tax Exemption (See Fee Schedule)

☐ After-The-Fact Certificate of Appropriateness (See Fee Schedule)

☐ Account No. 001-660-6680-3405

☐ Account No. 001-660-6680-1124 (Enterprise Zone)

☐ Account No. 001-660-6680-1125 (Enterprise—Credit)

## DID YOU REMEMBER?

CHECK YOUR ZONING AND  
SETBACKS FOR  
COMPLIANCE

REVIEW THE HISTORIC  
PRESERVATION  
REHABILITATION AND  
DESIGN GUIDELINES

REVIEW THE SECRETARY  
OF INTERIOR'S STANDARDS  
FOR REHABILITATION

CHECK TO SEE IF YOU  
WOULD BE ELIGIBLE FOR A  
TAX EXEMPTION FOR  
REHABILITATION OF A  
HISTORIC PROPERTY

THE HPB MEETINGS ARE  
HELD MONTHLY AT CITY  
HALL, 200 EAST  
UNIVERSITY AVE,  
GAINESVILLE, FL 32601, CITY  
HALL AUDITORIUM AT 5:30PM.  
THE SCHEDULE OF MEETINGS  
IS AVAILABLE ON THE  
PLANNING DEPARTMENT  
WEBSITE.

THE HISTORIC PRESERVATION  
OFFICE STAFF CAN PROVIDE  
ASSISTANCE AND GUIDANCE  
ON THE HP BOARD'S REVIEW  
PROCESS, AND ARE AVAILABLE  
TO MEET WITH PROPERTY  
OWNERS OR AGENTS. IF YOU  
NEED ASSISTANCE, PLEASE  
CONTACT THE HISTORIC  
PRESERVATION PLANNER AT  
(352) 334-5022 OR (352) 334-  
5023.

## PERSONS WITH DISABILITIES AND CONTACT INFORMATION

PERSONS WITH DISABILITIES  
WHO REQUIRE ASSISTANCE TO  
PARTICIPATE IN THE MEETING  
ARE REQUESTED TO NOTIFY  
THE EQUAL OPPORTUNITY  
DEPARTMENT AT 334-5051  
(TDD 334-2069) AT LEAST 48  
HOURS PRIOR TO THE  
MEETING DATE.  
FOR ADDITIONAL  
INFORMATION, PLEASE CALL  
334-5022.

## OVERVIEW

The Historic Preservation Board (HPB) is an advisory board to the City of Gainesville's Commission composed of citizens who voluntarily, without compensation commit their time and expertise to the stewardship of historic resources in our community.

The HPB approval is a procedure which occurs for alterations, construction, restorations, or other significant changes to the appearance of an structure in Gainesville's Historic Districts which have an impact on the significant historical, architectural, or cultural materials of the structure and/or the district. The City's historic review guidelines are available online at [www.cityofgainesville.org/planningdepartment](http://www.cityofgainesville.org/planningdepartment) and within the Land Development Code, Section 30-112.

After submission of an application, the Historic Preservation Planner prepares a written recommendation for the board meeting which addresses whether the proposed changes are compatible with the criteria of the SECRETARY OF INTERIOR'S STANDARDS FOR REHABILITATION and the City of Gainesville's HISTORIC PRESERVATION REHABILITATION AND DESIGN GUIDELINES. Once staff has prepared and completed the staff report, an Agenda of the proposed meeting and the staff report will be posted online approximately 5 to 7 days prior to the HPB meeting and can be found at [www.cityofgainesville.org/planningdepartment](http://www.cityofgainesville.org/planningdepartment) — Citizen Advisory Boards — Historic Preservation Board.

Public notice signage is required to be posted at the property by the applicant no later than 10 days prior to the scheduled Historic Preservation Board meeting. The notarized *Public Notice Signage Affidavit* must be submitted once the sign is posted.

The applicant and/or owner of the property should be present at the Historic Preservation Board meeting and be prepared to address inquiries from the board members and/or the general public. The HPB meeting is a quasi-judicial public hearing with procedural requirements. The review body may approve, approve with conditions, or deny projects. It is not necessary for owners to be present at the HPB meeting if your COA has been staff approved.

In addition to a Certificate of Appropriateness (COA), a building permit may be required for construction from the Building Department. This is a separate process with submittal requirements. Building permits will not be issued without proof of a COA and the Historic Preservation Planner signing the building permit. After the application approval, the COA is valid for one year.

Please post the CERTIFICATE OF APPROPRIATENESS at or near the front of the building.

## CERTIFICATION

BY SIGNING BELOW, I CERTIFY THAT THE INFORMATION CONTAINED IN THIS APPLICATION IS TRUE AND CORRECT TO THE BEST OF MY KNOWLEDGE AT THE TIME OF THE APPLICATION. I ACKNOWLEDGE THAT I UNDERSTAND AND HAVE COMPLIED WITH ALL OF THE SUBMITTAL REQUIREMENTS AND PROCEDURES AND THAT THIS APPLICATION IS A COMPLETE SUBMITTAL. I FURTHER UNDERSTAND THAT AN INCOMPLETE APPLICATION SUBMITTAL MAY CAUSE MY APPLICATION TO BE DEFERRED TO THE NEXT POSED DEADLINE DATE.

1. I/We hereby attest to the fact that the above supplied parcel number(s) and legal description(s) is (are) the true and proper identification of the area of this petition.
2. I/We authorize staff from the Planning and Development Services Department to enter onto the property in question during regular city business hours in order to take photos which will be placed in the permanent file.
3. I/We understand that Certificates of Appropriateness are only valid for one year from issuance.
4. It is understood that the approval of this application by the Historic Preservation Board or staff in no way constitutes approval of a Building Permit for construction from the City of Gainesville's Building Department.
5. The COA review time period will not commence until your application is deemed complete by staff and may take up to 10 days to process.
6. Historic Preservation Board meetings are conducted in a quasi-judicial hearing and as such ex-parte communications are prohibited (Communication about your project with a Historic Preservation Board member).

## SIGNATURES

Owner

Applicant or Agent



Date

Date

1/4/19

## PROJECT DESCRIPTION

1. DESCRIBE THE EXISTING CONDITIONS AND MATERIALS Describe the existing structure(s) on the subject property in terms of the construction materials and site conditions as well as the surrounding context.

Vacant lot.

2. DESCRIBE THE PROPOSED PROJECT AND MATERIALS Describe the proposed project in terms of size, affected architectural elements, materials, and relationship to the existing structure(s). Attach further description sheets, if needed.

New single-family dwelling-  
see attached plans and specifications.

## DEMOLITIONS AND RELOCATIONS (If Applicable)

Especially important for demolitions, please identify any unique qualities of historic and/or architectural significance, the prevalence of these features within the region, county, or neighborhood, and feasibility of reproducing such a building, structure, or object. For demolitions, discuss measures taken to save the building/structure/object from collapse. Also, address whether it is capable of earning a reasonable economic return on its value. For relocations, address the context of the proposed future site and proposed measures to protect the physical integrity of the building.) Additional criteria for relocations and demolitions: Please describe the future planned use of the subject property once vacated and its effect on the historic context.

N/A

## MODIFICATION OF EXISTING ZONING REQUIREMENTS (If Applicable)

Any change shall be based on competent demonstration by the petitioner of Section 30-112(d)(4)b.

Please describe the zoning modification and attach completed, required forms.

Requested, 5'-0" rear setback.

A **pre-application conference** with the Historic Preservation Planner **is required** before the submission of a Certificate of Appropriateness (COA) application. A concept review with the City of Gainesville's Historic Preservation Board is optional.

For a single-family structure, accessory structures and all other structures which require Historic Preservation Board review, there is **an application fee**. Fees vary by the type of building and change annually. Please consult with planning staff or online at [www.cityofgainesville.org/planningdepartment](http://www.cityofgainesville.org/planningdepartment) to determine the amount of the application fees for your project. There is no fee for a staff approved Certificate of Appropriateness. Please consult the *FAQ's Living and Developing in a Historic District* and the *Historic Preservation Rehabilitation and Design Guidelines* for restoration & rehabilitation that is staff approvable. **The COA review time period will not commence until your application is deemed complete by staff.**

The application is **due by 11:00 a.m.** on the **application deadline date** as noted on the attached annual meeting and cut-off schedule.

**THIS CHECKLIST IS A GUIDE TO BE USED FOR PROPER COA SUBMITTAL. SOME ITEMS MAY NOT APPLY TO YOUR PERMIT APPLICATION.**

Please provide all documents on one (1) disk or USB Flash Drive. One full sized printed set of drawings may also be requested on a case-by-case basis. Materials will not be returned to applicant.

A completed application may include the following:

## SUBMITTAL REQUIREMENT CHECKLIST

		Applicant	HP Planner
<b>Survey and Site Plan</b>	A drawing giving dimensions of property; location of building(s) showing distances from property lines (building set-back lines (dimensioned), names of streets front and sides, and north/south orientation. A current site plan or survey may be submitted for this requirement, if it provides the requested information.	<input checked="" type="checkbox"/>	<input type="checkbox"/>
<b>Drawings to Scale</b> <ul style="list-style-type: none"> <li>▪ Elevations</li> <li>▪ Floor Plan</li> <li>▪ Square Footage</li> <li>▪ Dimensions &amp; Height</li> <li>▪ Materials &amp; Finishes</li> </ul>	One complete set of plans (with all (4) exterior elevations) and specifications for the project. All drawings must be clear, concise and drawn to scale. All rooms shall be dimensioned and labeled for use. Height measurement and square footage of different areas shall be on plans. Indicate features on the exterior (i.e.: chimney), the roof pitch, placement of windows and doors and label all materials and textures. <b>A scaled line elevation drawing &amp; footprint drawing is required for all new construction.</b>	<input checked="" type="checkbox"/>	<input type="checkbox"/>
<b>Photographs</b>	Photographs of existing building(s) (all facades or elevations of structure) and adjacent buildings. Photographs should clearly illustrate the appearance and conditions of the existing building(s) affected by the proposed project, close-up views of any specific elements under consideration i.e., windows or doors if proposed to be modified or removed, as well as photographic views of its relationship with neighboring buildings. Photos shall be submitted in jpeg or PDF format. (City staff may take photographs of your property prior to the board meeting as part of their review procedure. The photos will be used for presentation to the Historic Preservation Board.)	<input type="checkbox"/>	<input type="checkbox"/>
<b>Specific Items</b>	Specific items may be requested, such as landscape plans, wall sections, roof plans, perspective drawings, a model, a virtual illustration and/or verification of economic hardship.	<input type="checkbox"/>	<input type="checkbox"/>
<b>Modification of Existing Zoning</b>	Attach separate form requesting a zoning modification based on competent demonstration by the petitioner of Section 30-112(d)(4)b.	<input checked="" type="checkbox"/>	<input type="checkbox"/>
<b>Demolition Report</b>	In the case of demolition provide substantiating report(s) based on competent demonstration by the petitioner of Section 30-112(d)(6)c.	<input type="checkbox"/>	<input type="checkbox"/>
<b>Notarized Consent Letter</b>	Notarized letter of consent from the property owner, if the applicant is not the owner of the property or is in the process of purchasing the property.	<input type="checkbox"/>	<input type="checkbox"/>

## CERTIFICATE OF APPROPRIATENESS

(TO BE COMPLETED BY CITY STAFF)

IF STAFF APPROVAL ALLOWS THE ISSUANCE OF THE CERTIFICATE OF APPROPRIATENESS, THE BASIS FOR THE DECISION WAS:

☐ This meets the *Secretary of Interior's Standards for Rehabilitation* and the *City of Gainesville's Historic Preservation Rehabilitation and Design Guidelines*.

HISTORIC PRESERVATION PLANNER \_\_\_\_\_ DATE \_\_\_\_\_

THE HISTORIC PRESERVATION BOARD CONSIDERED THE APPLICATION OF HP \_\_\_\_\_ AT THE \_\_\_\_\_ MEETING. THERE WERE \_\_\_\_\_ MEMBERS PRESENT.

THE APPLICATION WAS ☐ APPROVED ☐ DENIED BY A \_\_\_\_\_ VOTE, SUBJECT TO THE FOLLOWING CONDITIONS:

THE BASIS FOR THIS DECISION WAS:

☐ This meets the *Secretary of Interior's Standards for Rehabilitation* and the *City of Gainesville's Historic Preservation Rehabilitation and Design Guidelines*.

CHAIRPERSON \_\_\_\_\_ DATE \_\_\_\_\_

It is understood that the approval of this application by the Historic Preservation Board or staff in no way constitutes approval of a Building Permit for construction from the City of Gainesville's Building Department.

After the application approval, the COA is valid for one year.

Please post the CERTIFICATE OF APPROPRIATENESS at or near the front of the building.

# TAX SAVINGS FOR HOMEOWNERS OF HISTORIC PROPERTIES

The improvements to your historic property may qualify for a property tax exemption. The City of Gainesville permits an Ad Valorem property tax exemption for renovations, rehabilitations, and restorations to contributing properties within Historic Districts.

The amount of the exemption shall be determined by the Alachua County Property Appraiser based upon its usual process for post-construction inspection and appraisal of property following rehabilitation or renovation. The duration of the exemption shall continue regardless of any change in the authority of the City to grant such exemptions or any change in ownership of the property. In order to retain an exemption, however, the historic character of the property, and improvements which qualified the property for an exemption, must be maintained over the period for which the exemption was granted.

This is an excerpt from the Code of Ordinances ARTICLE IV. TAX EXEMPTION FOR HISTORIC PROPERTIES Sec. 25-61—66

## An Overview of the Application Process:

An applicant (owner of record or authorized agent) seeking an ad valorem tax exemption for historic properties must file with the city manager or designee the two-part Historic Preservation Property Tax Exemption Application with "Part 1: Preconstruction Application" (Part 1) completed. In addition, the applicant shall submit the following:

- A completed application for a Certificate of Appropriateness for the qualifying restoration, renovation, or rehabilitation.
- An application fee of not more than five hundred dollars (\$500.00) to be determined by the city manager or designee based on the estimated cost of the work to be performed and the administrative costs to be incurred by the city in processing the application and monitoring compliance.

The City of Gainesville Historic Preservation Board (HPB) shall review Part 1 applications for exemptions. The HPB shall determine whether the property is an eligible property and whether the Part 1 proposed improvement is consistent with the Secretary of Interior's *Standards for Rehabilitation and Guidelines for Rehabilitating Historic Buildings* and is therefore an eligible improvement.

Upon completion of work specified in the "Part 1" application, the applicant shall submit a "Part 2: Final Application for Review of Completed Work" (Part 2). The HPB shall conduct an inspection of the subject property to determine whether or not the completed improvements are in compliance with the work described and conditions imposed in the approved Part 1 application. Appropriate documentation may include paid contractor's bills and canceled checks, as well as an inspection request by the applicant within two (2) years following approval of the Part 1 application.

On completion of review of the Part 2 application, the HPB shall recommend that the city commission grant or deny the exemption. The recommendation and reasons therefore, shall be provided in writing to the applicant and to the city commission.

A majority vote of the city commission shall be required to approve a Part 2 application and authorize the ad valorem tax exemption. If the exemption is granted, the city commission shall adopt an ordinance.

The property owner shall have the historic preservation exemption covenant recorded in the official records of Alachua County, and shall provide a certified copy of the recorded historic preservation exemption covenant to the city manager or designee.

The effective date of the ad valorem tax exemption shall be January 1 of the year following the year in which the application is approved by the city commission and a historic preservation exemption covenant has been transmitted to the Alachua County Appraiser. Please submit Part 2 applications by the **October** Historic Preservation Board deadline in order to ensure enough time for it to go before the City Commission and be processed by the Tax Appraiser's office.

To qualify for an exemption, the property owner must enter into a covenant with the City of Gainesville for the term for which the exemption is granted. The covenant shall be binding on the current property owner, transferees, and their heirs, successors, or assigns.

Violation of the covenant or agreement will result in the property owner being subject to the payment of the differences between the total amount of taxes which would have been due in March in each of the previous years in which the covenant or agreement was in effect had the property not received the exemption and the total amount of taxes actually paid in those years, plus interest on the difference calculated as provided in F.S. § 212.12(3), as amended.

Please review City of Gainesville's Code of Ordinances Section 25-61 for qualification and process information.

This information is available online at [www.municode.com](http://www.municode.com) for the City of Gainesville, FL Chapter 25 Section 25-61—25-65.

For an application form, please contact the Planning Department at (352) 334-5022 or (352) 334-5023.



PLANNING

P.O. Box 490, Station 11  
Gainesville, Florida 32602-0490

352.334.5022

352.334-5023

Fax: 352.334.3259

[www.cityofgainesville.org/planningdepartment](http://www.cityofgainesville.org/planningdepartment)

# PROPERTY OWNER AFFIDAVIT

Owners Name: <u>Eastwood Holdings 1, LLC</u>			
Address:		Phone:	
		Email:	
Agent Name: <u>Andrew Coffey</u>			
Address:		Phone: <u>352 335 8442</u>	
		Email: <u>andy@coffeylaw.com</u>	
Parcel No.: <u>14385-000-000</u>			
Acreage:	S:	T:	R:

I hereby certify that: I am the owner of the subject property or a person having a legal or equitable interest therein. I authorize the above listed agent to act on my behalf for the purposes of this application.

Property owner signature: [Signature]

Printed name: Andrew Coffey

Date: 1/7/19

The foregoing affidavit is acknowledged before me this 7<sup>th</sup> day of January, 2019, by Andrew Coffey, who is/are personally known to me, or who has/have produced \_\_\_\_\_ as identification.

NOTARY SEAL [Signature]  
Signature of Notary Public, State of Florida



CLAUDIA GIFFUNI  
Commission # GG 171584  
Expires January 1, 2022  
Bonded Thru Budget Notary Services

001-660-1124 (EZ zone) \$ 121.50

JAN 07 2019

Operator: Michael Hoge

001-660-1125 (EZ credit) \$ 60.75

Receipt no: 81674

Item	Description	Account No	Payment	Payment Reference	Paid
HP-19-00002 00625 NW 3RD ST Pleasant Street Bungalow #2	Cert of Appropriateness - Single Family/Accessory	<del>001-660-6680-3405</del>	CHECK	1143	\$60.75
Total:					\$60.75

Transaction Date: 01/07/2019

Time: 11:11:33 EST



**PUBLIC NOTICE SIGNAGE AFFIDAVIT**

Petition Name

HP-19-00002

Applicant (Owner or Agent)

Eastwood Holdings I, LLC

Tax parcel(s)

14385-000-000

Being duly sworn, I depose and say the following:

1. That I am the owner or authorized agent representing the application of the owner and the record title holder(s) of the property described by the tax parcel(s) listed above; ✓
2. That this property constitutes the property for which the above noted petition is being made to the City Of Gainesville; ✓
3. That this affidavit has been executed to serve as posting of the "Notice of Proposed Land Use Action" sign(s) which describes the nature of the development request, the name of the project, the anticipated hearing date, and the telephone number(s) where additional information can be obtained. In addition, the applicant has securely posted the sign(s) on the property along ~~each~~ street frontage, at intervals of not more than four hundred (400) feet, and set back no more than ten (10) feet from the street and visible from the street. If the property does not abut a public right-of-way, signs have been placed at the nearest public right-of-way with an indication of the location of the subject property.
4. That the applicant has posted the sign(s) at least fifteen (15) days prior to the scheduled public hearing date; or for Historic Preservation Certificate of Appropriateness applications, at least ten (10) days prior to the scheduled public hearing date.
5. That the applicant shall maintain the signs(s) as provided above until the conclusion of the development review and approval process and that the signs shall be removed within ten (10) days after the final action has been taken on the development application.
6. That I (we), the undersigned authority, hereby certify that the foregoing statements are true and correct.

7.

8. Applicant (signature)

Applicant (print name)

STATE OF FLORIDA,  
COUNTY OF ALACHUA

Before me the undersigned, an officer duly commissioned by the laws of the State of Florida, on this 23<sup>rd</sup> day of January, 2019, personally appeared who having been first duly sworn deposes and says that he/she fully understands the contents of the affidavit that he/she signed.

Claudia Giffuni Notary Public

My Commission expires:

CLAUDIA GIFFUNI

Commission # GG 171584

Form revised on March 11, 2019

Expiration: 1/1/2022

Bonded Thru Budget Notary Services

RECORDING SPACE

FOR OFFICE USE ONLY

Petition Number

Planner

What's going on?

New Single Family Home

Project ID

142-19-00002

Meeting Date/Time

February 5, 2019 @ 5:30 PM

City Hall Conference  
300 East University Avenue

**HISTORIC**  
Alteration or Repair ☐ Demolition ☐  
New Construction ☒

Go to [www.galvestonhistory.org](http://www.galvestonhistory.org) for more details



Galveston  
Culture Enriched  
People Empowered

**APPLICATION FOR ADMINISTRATIVE MODIFICATION**  
**Planning & Development Services Department**

OFFICE USE ONLY	
Petition No. <u>HP-19-00002</u>	Hearing Date: <u>2/5/19</u>

CHECK ONE: ☒ Historic District: Pleasant Street ☐ Individual Listing

Owner(s) of Record (please print)	Agent Authorized to Act on Owner Behalf
Name: <u>Eastwood Holdings I, LLC</u>	Name: <u>Andrew Coffey</u>
Address: <u>300 E University Ave</u>	Address:
<u>Suite 110</u>	
<u>Gainesville, FL 32601</u>	
E-mail Address: <u>andy@eastwood.net</u>	E-mail Address:
Phone: <u>(852) 335-8442</u>	Phone:
Fax:	Fax:

**PROPERTY INFORMATION:**

Street address: <u>631 NW 3rd St</u>	
Tax parcel no(s): <u>14385-000-000</u>	
Legal description (may be attached): <u>Attached</u>	
Existing Zoning: <u>RC</u>	Lot size: <u>Approx. 64'-0" x 64'-0"</u>
Present use: <u>Vacant</u>	Proposed use: <u>Single family dwelling</u>
Present structures (type) and improvements upon the land: <u>vacant</u>	

**SURROUNDING PROPERTY INFORMATION:** (List all uses surrounding the subject property under "Existing use." Staff is available to supply zoning and land use information.)

	Zoning	Land Use	Existing Use
North	<u>RC</u>	<u>SF</u>	<u>Single family</u>
South	<u>RC</u>	<u>SF</u>	<u>Single family</u>
East	<u>RC</u>	<u>SF</u>	<u>Single family / duplex</u>
West	<u>RC</u>	<u>SF</u>	<u>Single family / vacant</u>

**The requested modification will change the following  
zoning or building requirement in this manner:**

(select only those that apply)

	Required	Existing	Proposed
<input checked="" type="checkbox"/> Front, Side, Or <u>Rear</u> Building Setback Line	<u>20'-0"</u>	<u>N/A</u>	<u>5'-0"</u>
<input type="checkbox"/> Building Height			
<input type="checkbox"/> Building Separation			
<input type="checkbox"/> Floor Area Ratio			
<input type="checkbox"/> Maximum Lot Coverage			

**Certified Cashier's Receipt**

The following information must be collected to demonstrate the foundation for the requested modification as specifically required by the Land Development Regulations. As the applicant, you bear the burden of proving the administrative modification criteria.

1. Document that the proposed modification(s) will not impact the public safety, health, or welfare of the abutting property owners or the historic district.

Abutting owner to East will not be adversely impacted. Only an open carport will be constructed within ~20' of East boundary, which is buffered by an existing 6' privacy fence.

2. Describe the neighboring building patterns or historic development conditions that are consistent with the proposed modification(s).

Adjacent property to South has 5'-0" to 10'-0" rear setback. Setbacks and lot sizes vary throughout the district.

3. What particular design elements or composition of the proposed modification(s) contribute to the existing building patterns or historic development of the historic district?

Front/wraparound porches on abutting public streets with parking areas to be screened from view by building.

4. Affirm that applicable site design requirements such as utilities, stormwater, and access, as per the Land Development Code of the proposed development are in compliance.

Bldg will not encroach required utility separations.

*Please continue on additional pages as needed*

#### SIGNATURES

1. (a) I hereby attest to the fact that the above supplied parcel number(s) and legal description(s) is (are) the true and proper identification of the area of this petition.  
(b) I authorize staff from the Planning and Development Services Department to enter onto the property in question during regular city business hours in order to take photos which will be placed in the permanent file.
2. I/We understand that this petition becomes a part of the permanent records of the Planning Division. I/We hereby certify that the above statements and the statements or showings made in any document or plans submitted herewith are true and correct to the best of my/our knowledge.

Property Owner Signature: \_\_\_\_\_

Date: \_\_\_\_\_

1/2/19

STATE OF FLORIDA

COUNTY OF Alachua

Sworn to and subscribed before me this 7th day of January, 2019,

by (Name) Andrew Carter

Claudia Giffuni  
Signature - Notary Public



CLAUDIA GIFFUNI  
Commission # GG 171584  
Expires January 1, 2022  
Bonded Thru Budget Notary Services

Personally Known ☒ OR Produced Identification ☐ (Type) \_\_\_\_\_

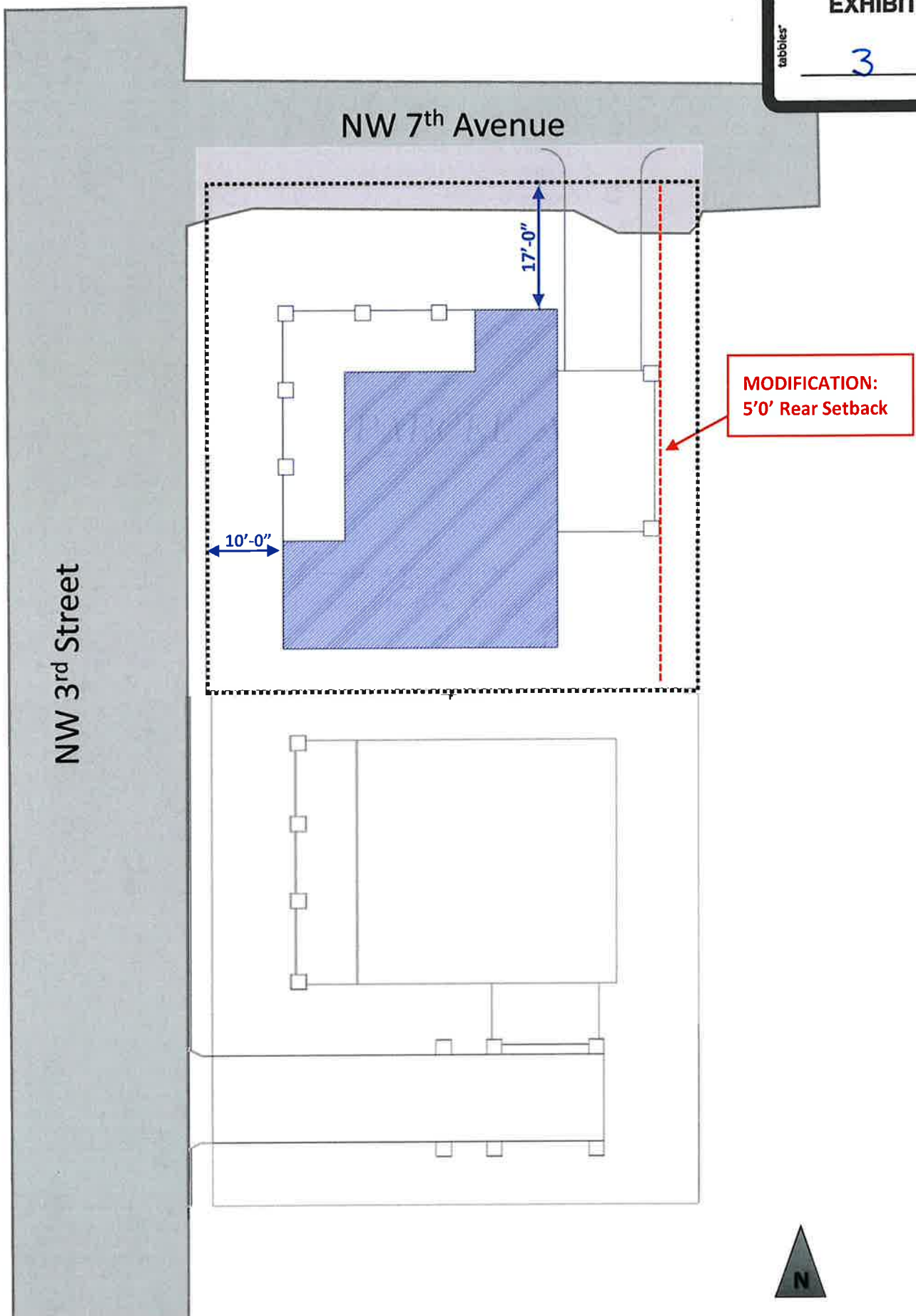

**SITE PLAN**  
631 NW 3<sup>rd</sup> Street

NW 7<sup>th</sup> Ave.



CAR PORT

Proposed  
Setback = 5'-0"

$$1/4'' = 1' - 0''$$

C.100	Site Plan
A.100	Floor Plans
A.200	Elevations
M.100	Mechanical Plans
E.100	Electrical Plans
S.100	Foundation & Roof Plans
S.200	Typ. Sections/Structural Details/Windloads
S.300	Typ. Sections/Structural Details

AR 16564/RA 12597  
5208 SW 91st Way, Suite 11  
Gainesville, FL 32606  
952.171.7187

Pleasant Street Bungalow Number 2  
Gainesville, FL

November 30, 2018

Cover



2- Left Elevation

1/4"=1'-0"



1 - Front Elevation

1/4"=1'-0"



3 - Rear Elevation

1/4"=1'-0"



4 - Right Elevation

1/4"=1'-0"

**Notes**  
See truss engineering by others for framing layout and verification of all bearing heights and connections.  
Center Line of Bearing @ Porches 4" inside Foundation (Typ.)  
16" Overhang Throughout

Area	Window Schedule	Quantity
FIRST FLOOR CONDITIONED	1195 SQ. FT.	3
FRONT PORCH	376 SQ. FT.	3
BREEZEWAY / CARPORT	266 SQ. FT.	4
SECOND FLOOR CONDITIONED	895 SQ. FT.	6
TOTAL CONDITIONED	2026 SQ. FT.	3
TOTAL UNDER ROOF	2668 SQ. FT.	4
	2026 FIXED	1
	2038	1
	1638	1
	1810 FIXED TRANS.	2
	1820 FIXED	1

SILVERLINE VS DOUBLE HUNG OR BETTER WITH 50% AND FULL SCREENS

\* ALL GLAZING TO HAVE U-VALUE OF .35 AND SHGC OF .30 OR BETTER

\* TOTAL WINDOW-TO-FLOOR AREA LESS THAN 15 %

Door Schedule
① 3080 - 1/4 GLASS CRAFTSMAN
② 2880 - 3/4 GLASS - 52200
③ 3080 - 3/4 GLASS - 52200

TERMINATE EXTERIOR DOORS - USE HC THRESHOLDS AND NO-ROT JAMBS @ PORCHES

\* .21 U-VALUE FOR OPAQUE AREAS AND .27 U-VALUE FOR GLAZING OR BETTER REQUIRED

INTERIOR DOOR TO BE 2 PANEL SMOOTH MASONITE OR EQ.

**Hardware Notes**

Use double cylinder dead bolts for all doors with glass panels.

**Water Proofing Notes**

Install doors and windows per manufacturers' recommendation. Tape all joints @ house wrap.

Flash all horizontal joints.

**Insulation and Sealing Notes**

All insulation shall be installed to Grade 1 level.

Verify installation of insulation behind all shower and tub surrounds.

Caulk top edge of vertical sheetrock to top plate.

All Batt Insulation to be Unfaced.

Use sill seal.

**Framing Notes**

Center Line of Bearing Front Porch = 4" inside Foundation (Typ.)

Allow Attic Storage in all accessible areas

Use OSB w/ integrated radiant barrier for roof sheathing.

Mull double windows and door arrangements w/ triple studs

Use Double 2x10 Headers for all openings and porch headers except as noted for front porch.

Strap each side of all openings top & bottom & at Floor-to-Floor connections as required by code.

Use additional hold-downs per plans.

Solid block 4" oc out to 4" min from wall @ gable end walls.

Splice Rafter over interior bearing walls as needed. Use (1) H2.5A clip at each rafter at all bearing locations throughout.

All framing, siding, and exterior trim nails and connectors to be galvanized.

No wood products to be used on exterior trim unless otherwise noted.

Install blocking in bathrooms and closets for towel bars, cabinets, and shelving.

Notify Architect immediate of any document conflicts, inconsistencies or unforeseen site conditions

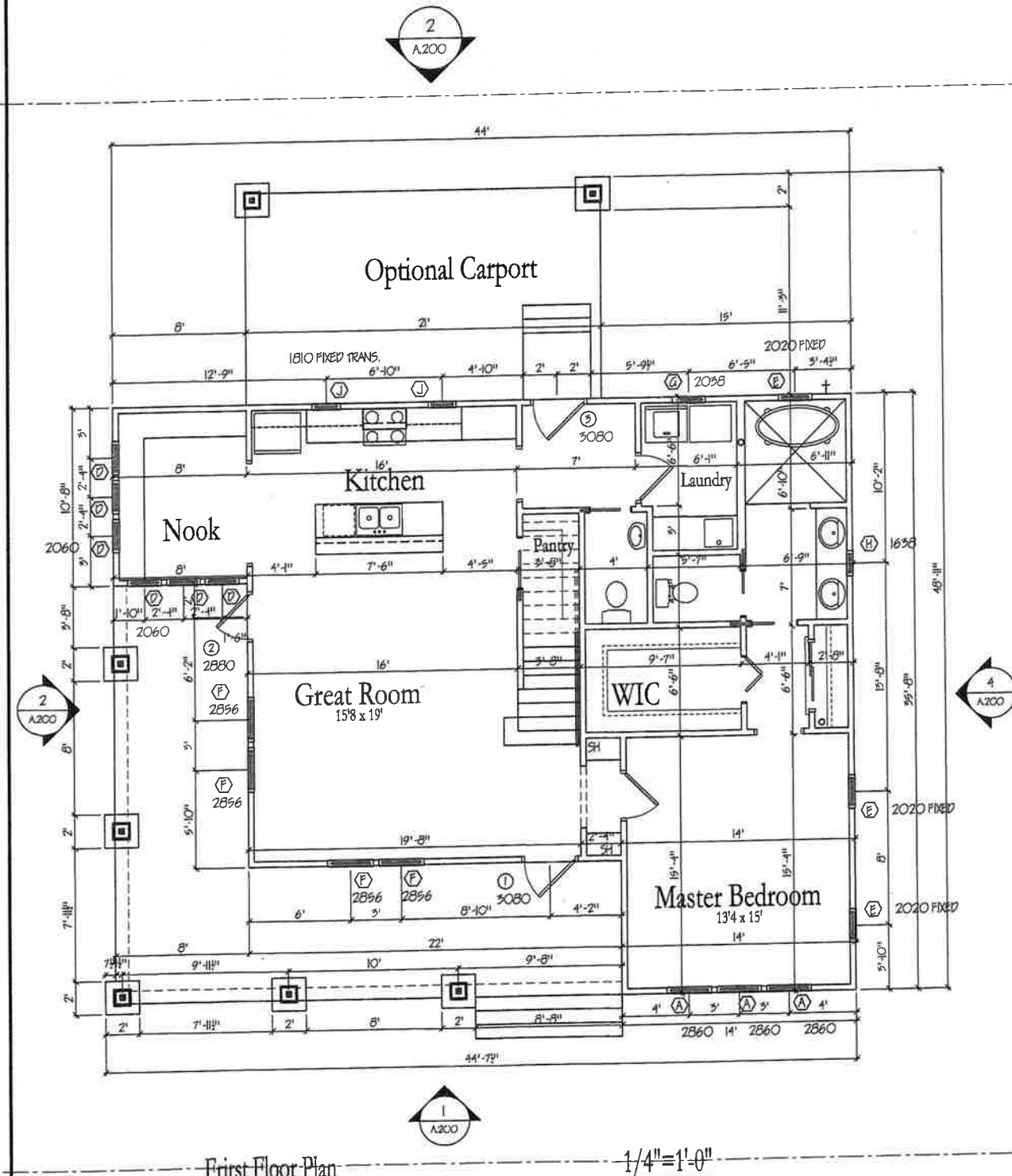

First Floor Plan 1/4"=1'-0"

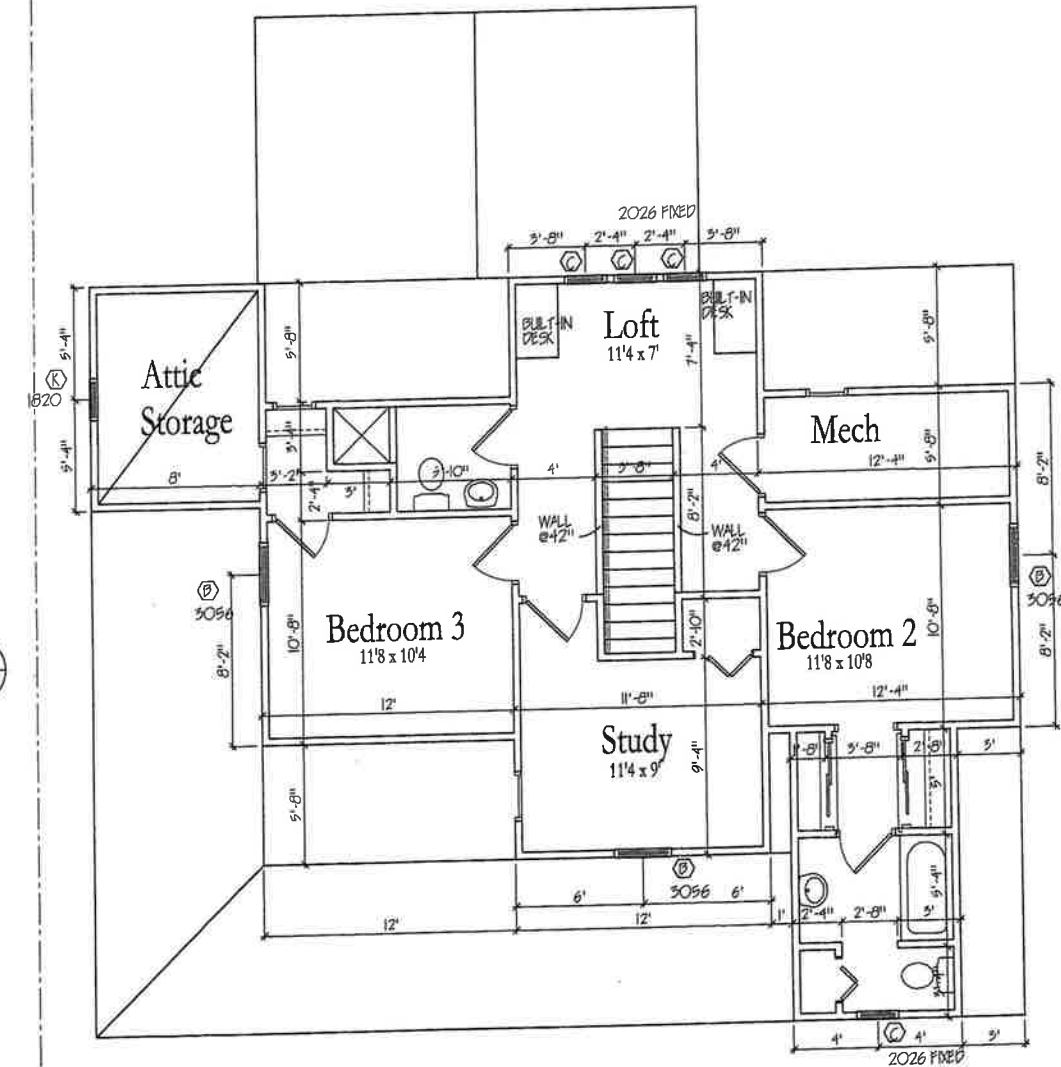

Second Floor Plan 1/4"=1'-0"