

**ADDENDUM NO. 1**

Date: May 28, 2021

Bid Date: June 16, 2021, at 3:00 P.M. (Local Time)

Bid Name Loblolly Woods Park Boardwalk Reconstruction

Bid No.: WSPP-210047-DM

NOTE: This Addendum has been issued only to the holders of record of the specifications and to the attendees of the mandatory pre-bid conference held on May 26, 2021.

The original Specifications remain in full force and effect except as revised by the following changes which shall take precedence over anything to the contrary:

1. Any questions shall be submitted in writing to the City of Gainesville Purchasing Division by 5:00 p.m. (local time), June 2, 2021.

Questions may be submitted as follows:

Email: [mcphalldt@cityofgainesville.org](mailto:mcphalldt@cityofgainesville.org)

2. Please find attached:

- a) Copy of the blackout period information (Financial Procedures Manual Section 41-424 Prohibition of lobbying in procurement matters).
- b) Copy of the Pre-Bid sign-in sheet for your information.

3. Darius McPhall, Purchasing Division, discussed bid requirements.

- a. We only accept electronic submittals.
- b. Bids are to be received by the Purchasing office no later than 3:00 p.m. on June 16, 2021. DemandStar will not accept bids after 3:00 p.m. on that date.
- c. Send questions in writing to Darius McPhall via email.
  - i. All communication through Darius McPhall or purchasing staff only. Do not communicate with other City staff.
  - ii. Question deadline June 2, 2021 at 5 p.m.
- d. Black out Period

4. Betsy Waite, Wild Spaces & Public Places Director/Project Manager, introduced herself and the rest of the City staff. She encouraged contractors to walk the property to familiarize themselves with the existing access points and layout of the nature park.

The following are answers/clarifications to questions received at the mandatory pre-bid conference:

5. Question: Are the 2698 NW 12<sup>th</sup> Ave. and the NW 16<sup>th</sup> Avenue entrance the only access points of the site?  
Answer: These are the two main access points. The contractor could also elect to utilize NW 8<sup>th</sup> Avenue, but they would have to apply through the City's Public Works Department for an Obstruction of Right of Way permit for roadway impacts. There is no curb cut on NW 8<sup>th</sup> Avenue.
6. Question: Where is the construction staging site located?  
Answer: There is a relatively clear area just north of the northern limits of the boardwalk that can be utilized for construction staging and laydown. Per page 5 of the bid manual, any damage to the road, trail, gates, etc. shall be repaired promptly by the Bidder. All expenses in restoring the area to the original condition will be the responsibility of the Bidder.
7. Question: Is the City open to material price escalation?  
Answer: No. See page 7 of the bid manual. No escalation is permitted, pricing shall remain firm through project duration.
8. Question: Please explain owner direct purchasing.  
Answer: The City will execute an owner direct purchase for the composite WearDeck™ material. The Bidder *shall* include the price of the WearDeck™ material in their bid, but the Bidder *shall not* include tax for this purchase. After execution of the agreement (with the low responsive, responsible bidder), the City will execute a deductive change order with the Bidder for the WearDeck™ material cost. The WearDeck™ material is the only owner direct purchase that is anticipated on this project.
9. Question: Provide a definition of the "cleaning" for the handrails.  
Answer: The contractor shall remove mildew, dirt, pollen, etc. from the existing handrails with a product such as Windex or equal.
10. Question: The area just north of the boardwalk is relatively open, can we park equipment here?  
Answer: Yes, the area just north of the northern limits of the boardwalk can be used for contractor staging. Please note that while the boardwalk is closed to the public during construction the rest of the nature park will remain open. The contractor must provide pedestrian maintenance of traffic to minimize conflicts between the work zone and the active, open trail network.
11. Question: Do we have to provide construction signage?  
Answer: Yes. The jobsite must comply with the OSHA and ANSI construction safety signage standards.
12. Question: Can the wire mesh be reused if not damaged.  
Answer: Yes. See page 5 of the bid manual. Existing black coated wire may be reused if it can be salvaged without damage. If the Bidder prefers to replace the black coated wire they must use 12.5 gauge HDG 2"X 4" welded wire core, primed, then coated wire.
13. Question: The plans show a single joist, but the existing joist is double.  
Answer: Revisions have been made to Sheets S-2 and A101 – See attached.

14. Question: What permits are the contractor responsible?

Answer: See page 8 of the bid manual: A Building Permit from the City's Department of Sustainable Development will be applied for (and paid for) by the City of Gainesville in advance of the start of construction. This permit will be transferred to the contractor after execution of the contract. The contractor must be licensed by the State of Florida as a construction contractor and have an active Building or General Contractor's License. The contractor must be registered with the City of Gainesville Department of Sustainable Development and have up-to-date insurance on file.

See page 5 of the bid manual: If the Bidder chooses to use NW 8th Avenue or NW 16th Avenue for site access and if travel is going to be disturbed for any period of time, then MOT will be required, including lane closure next to the sidewalk and adequate signage at both access points prior to the beginning of construction. The Bidder must submit and pay for associated permits.

And see page 7 of the bid manual: The Bidder shall develop and implement a stormwater pollution prevention plan (SWPPP) for all work performed under this Scope of Work. This SWPPP shall address preventing sediment from leaving the Bidder's work zones, protection of all water conveyance systems, tree protection, and the cleaning of trucks exiting the work zones. The Bidder shall inspect all installed protection measures at least weekly and after any 24-hour period which accumulates 0.5 inches of rain or more. An inspection report shall be submitted to the City's Project Manager within 24 hours of each inspection. Bidder shall coordinate with the City's Public Works Department.

15. Question: What is the budget for this project?

Answer: The engineer's estimate for this project is \$346,439.50

16. Question: Is the contractor financially responsible for the permits submitted by the City?

Answer: See answer to question 14, above.

17. Question: Do we have a Geotech report?

Answer: No.

18. Question: Where specifically are the beams being replaced?

Answer: See page 2 of the bid manual.

19. Question: What is the weight limit of the current decking?

Answer: A gross vehicle weight limit has not been calculated for this project.

20. Question: Will Longshoreman's insurance will be required for this project?

Answer: No. Longshoreman's insurance is not required for this project. Please see Article 6 of the Standard General Conditions of the Construction Contract for the minimum insurance coverages required for this project.

ACKNOWLEDGMENT: Each Bidder shall acknowledge receipt of this Addendum No. 1 by his or her signature below, **and a copy of this Addendum to be returned with proposal.**

CERTIFICATION BY PROPOSER

The undersigned acknowledges receipt of this Addendum No. 1 and the Proposal submitted is in accordance with information, instructions, and stipulations set forth herein.

BIDDER: \_\_\_\_\_

BY: \_\_\_\_\_

DATE: \_\_\_\_\_

# CITY OF \_\_\_\_\_ FINANCIAL SERVICES GAINESVILLE PROCEDURES MANUAL

## **41-423      Prohibition of lobbying in procurement matters**

Except as expressly set forth in Resolution 060732, Section 10, during the Blackout period as defined herein no person may lobby, on behalf of a competing party in a particular procurement process, City Officials or employees except the purchasing division, the purchasing designated staff contact. Violation of this provision shall result in disqualification of the party on whose behalf the lobbying occurred.

Blackout period means the period between the issue date which allows for immediate submittals to the City of Gainesville Purchasing Department for an invitation for bid or the request for proposal, or qualifications, or information, or the invitation to negotiate, as applicable, and the time the City Officials and Employee awards the contract.

Lobbying means when any natural person for compensation, seeks to influence the governmental decision making, to encourage the passage, defeat, or modification of any proposal, recommendation or decision by City Officials and Employees, except as authorized by procurement documents.

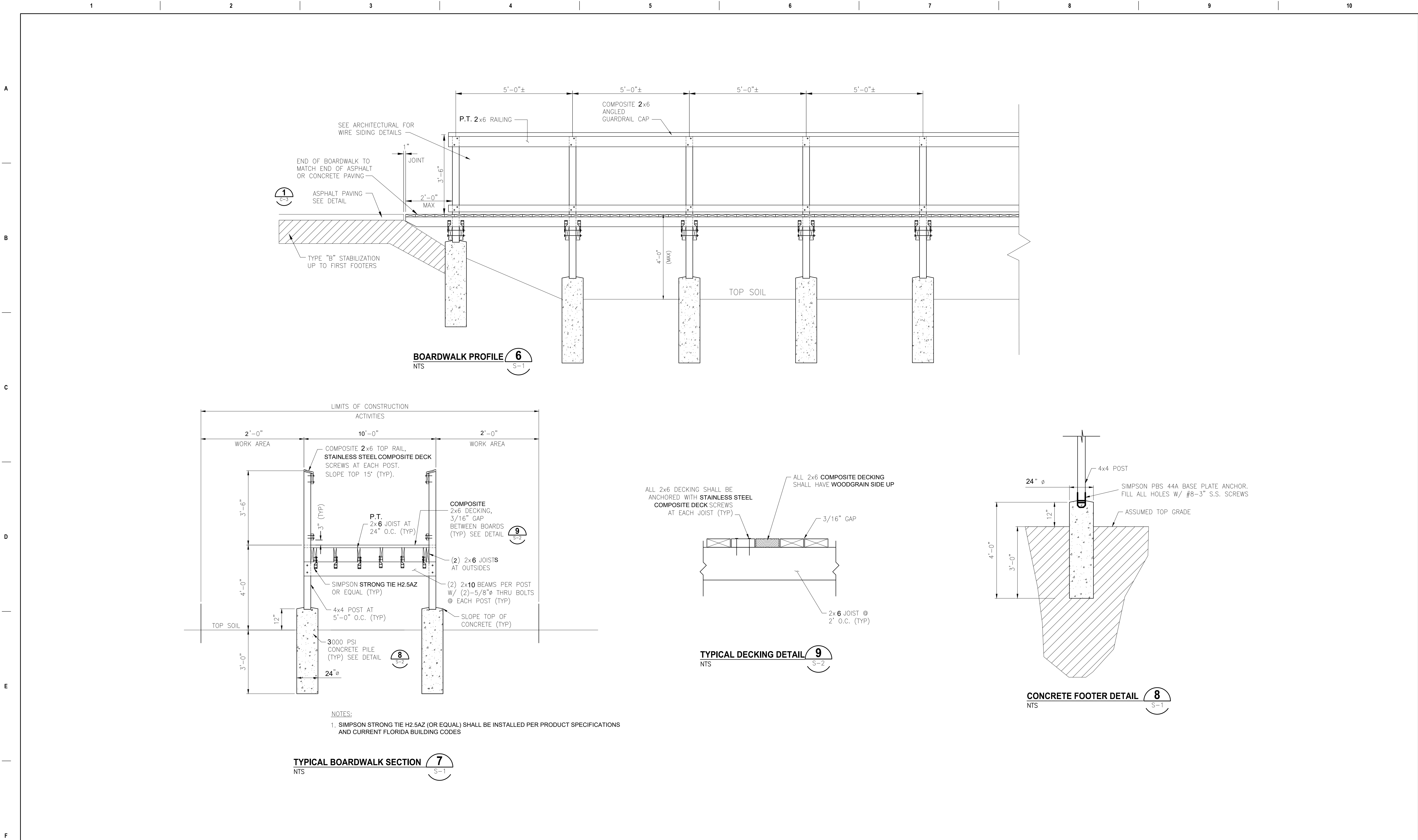

Revisions: 1 Date: 9/28/2021	CONSULTANT	ARCHITECT/ENGINEER OF RECORD	Drawing Title	Phase	Project Title	Project Number
			TYPICAL PLAN, SECTION AND DETAILS		Loblolly Woods Boardwalk Reconstruction	XXX-XXX-XXX
					Location	Building Number
					GAINESVILLE, FLORIDA	
					Issue Date	Drawing Number
					4/26/2021	S-2



A

B

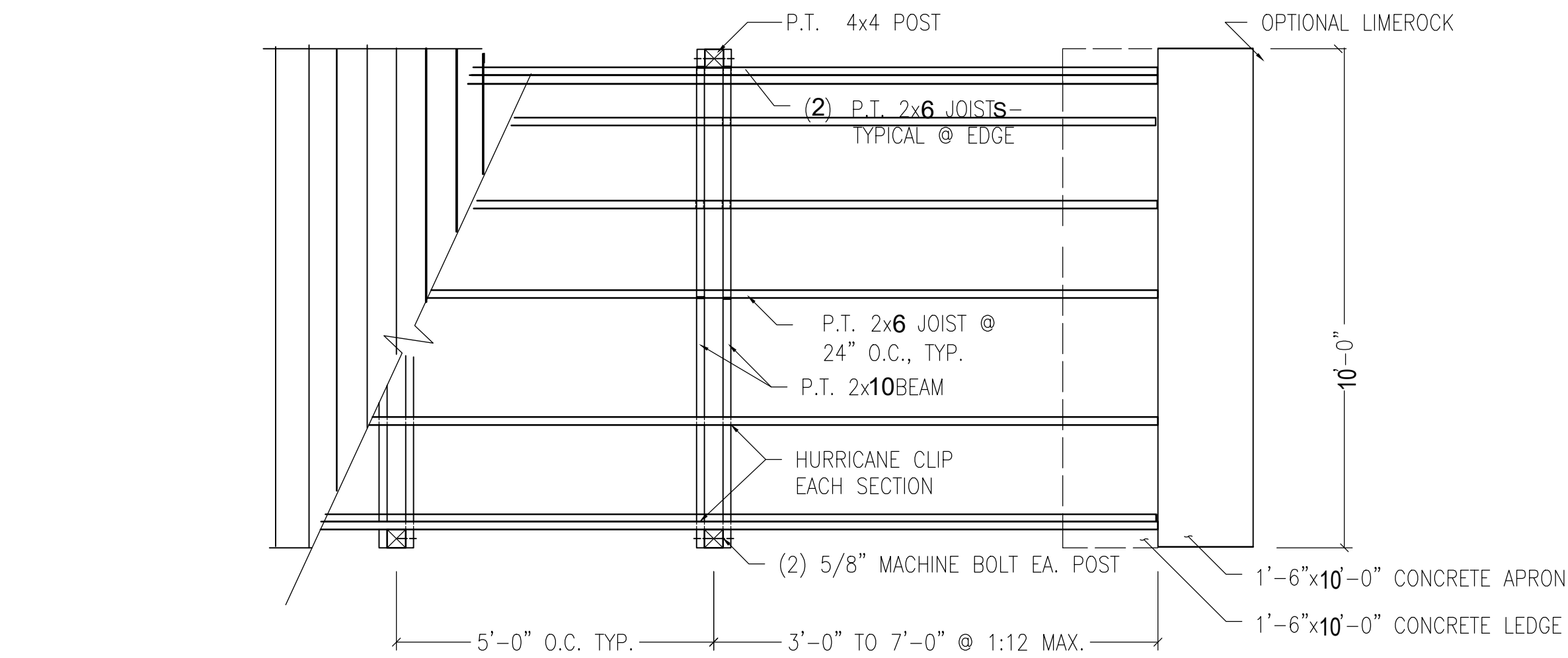

DECK PLAN

SCALE: 1-1/2" = 1'-0"

D1

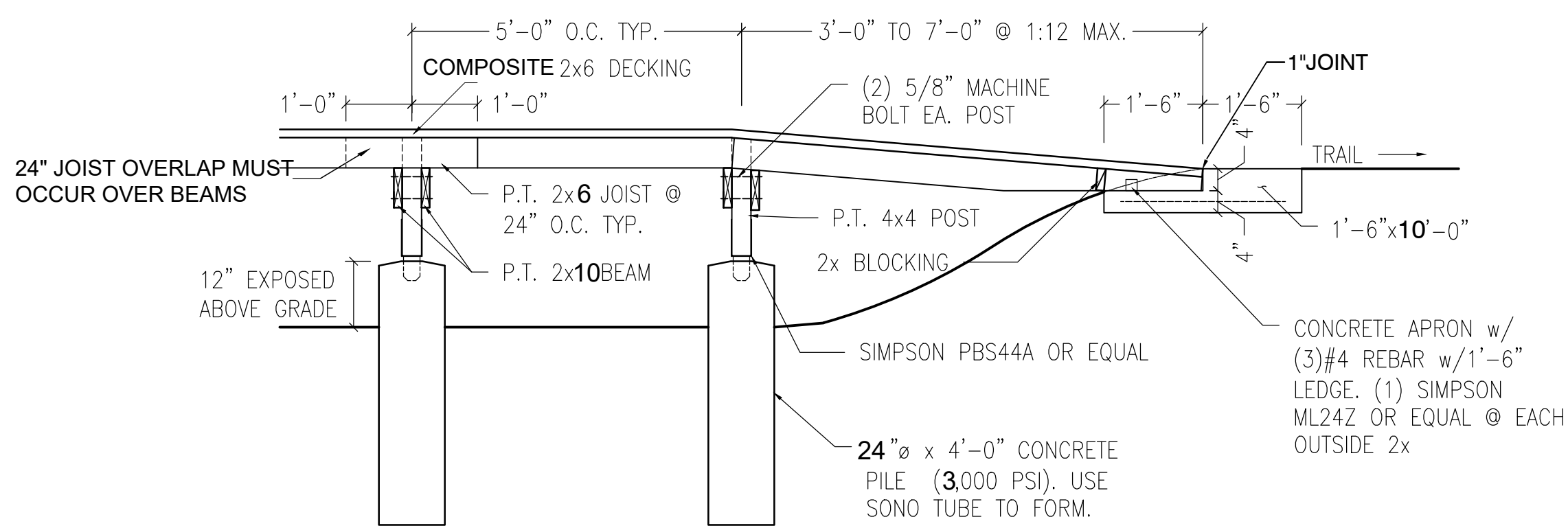

DECK SECTION

SCALE: 1-1/2" = 1'-0"

D2

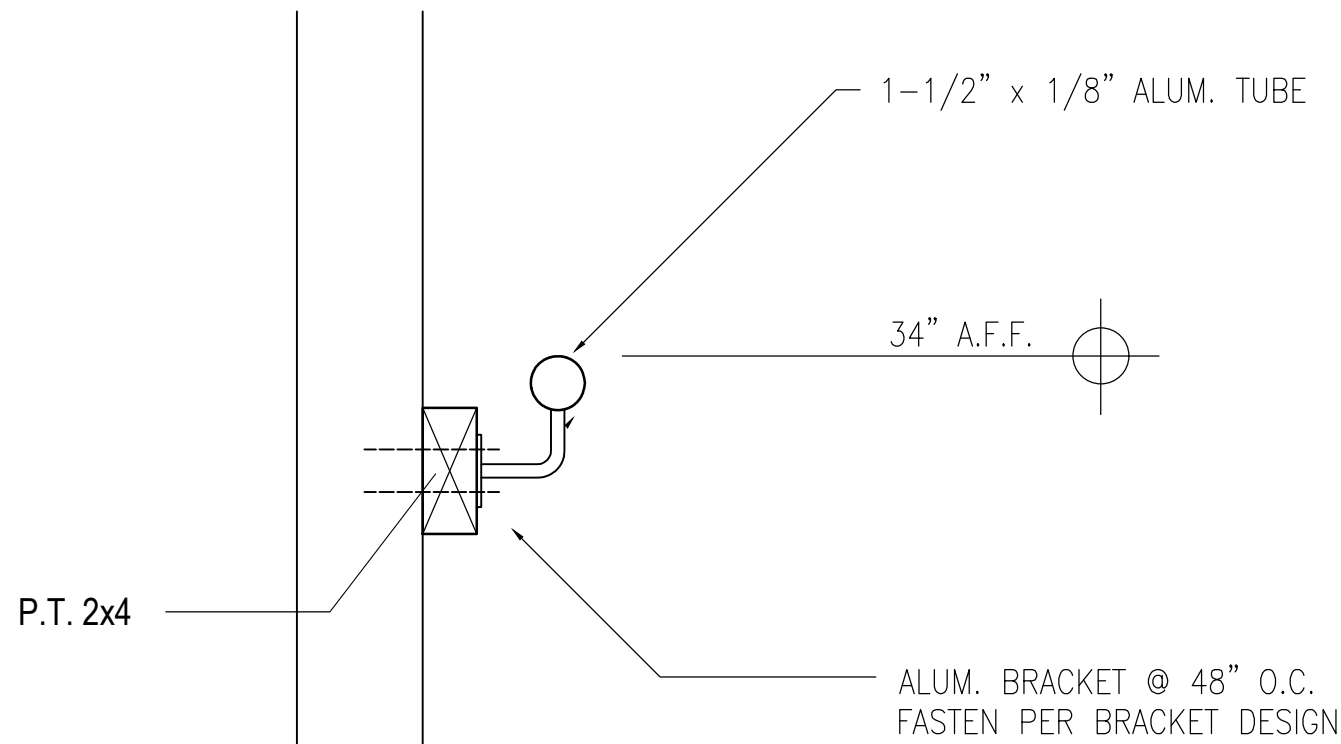

HANDRAIL DETAIL

SCALE: N.T.S.

H1

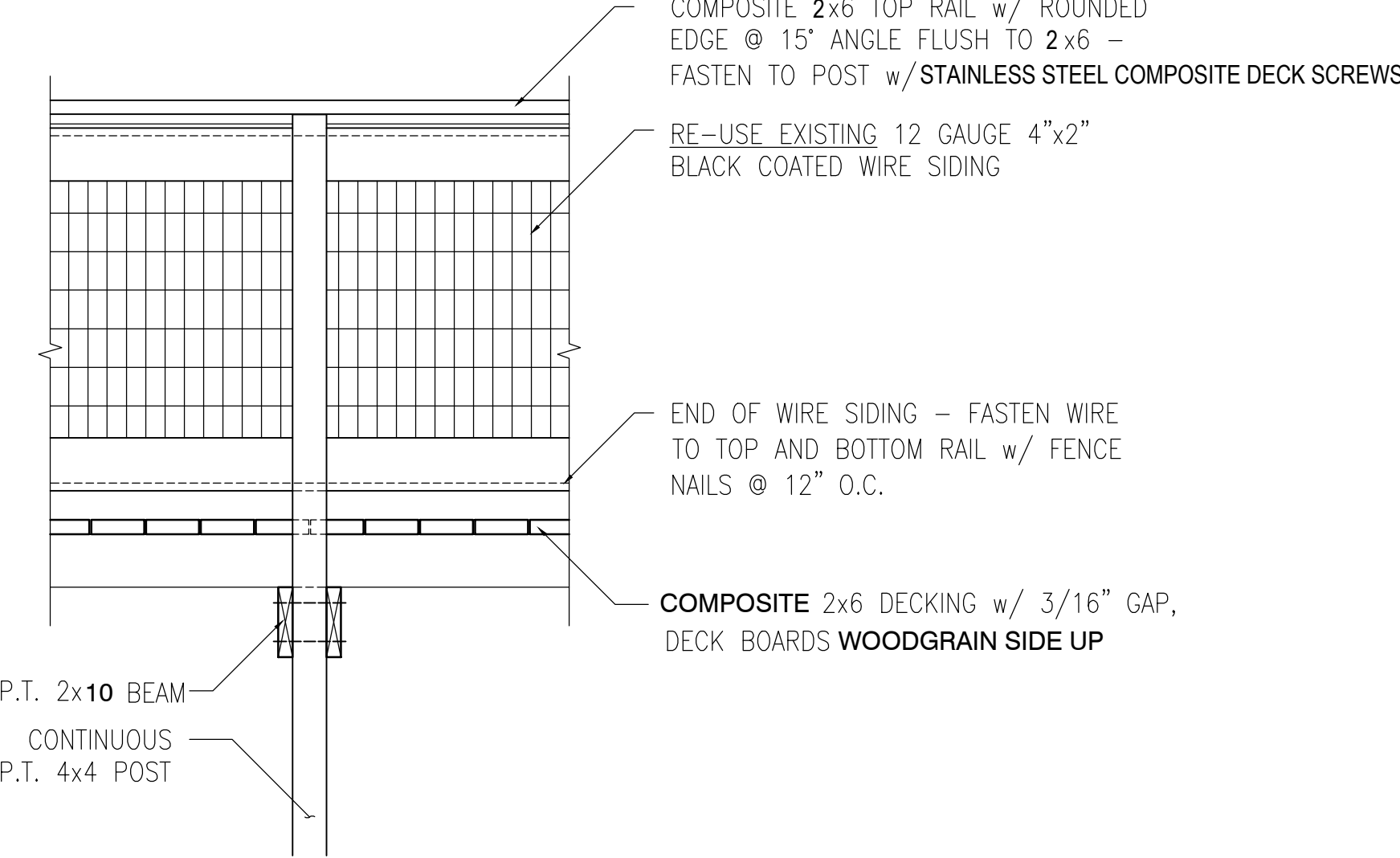

PARTIAL SECTION

SCALE: 3/4" = 1'-0"

R1

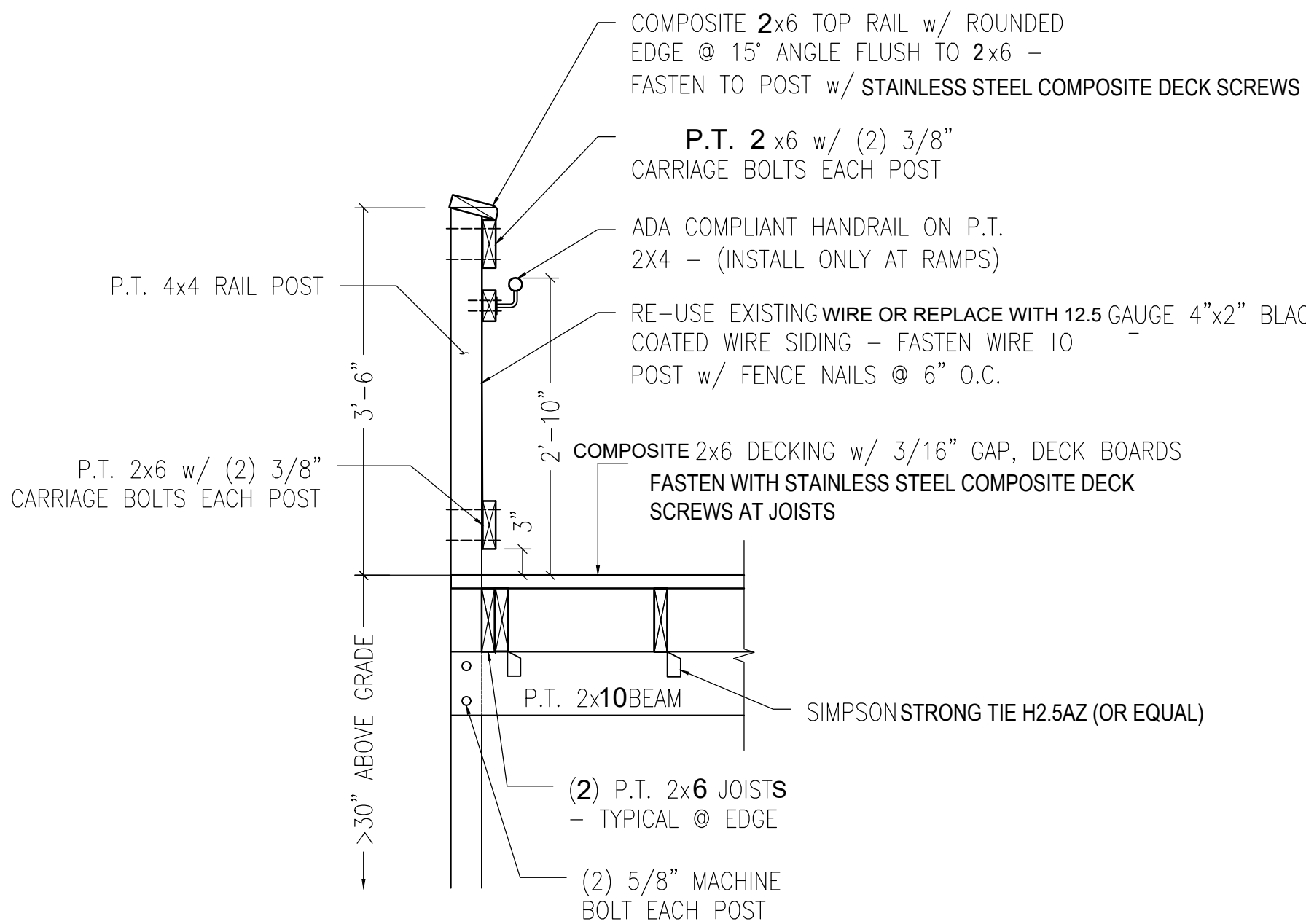

PARTIAL SECTION

SCALE: 3/4" = 1'-0"

R2

NOTES: ONE HURRICANE CLIP SHALL BE INSTALLED AT EVERY INTERSECTION BETWEEN JOISTS AND BEAMS



- ZONING AND LAND USE:**  
THE PROJECT SITE LAND USE AND ZONING DESIGNATION IS 'CON', CONSERVATION, PASSIVE PUBLIC PARKS AND RECREATIONAL FACILITIES ARE A PERMITTED USE.
- FLOOD CONTROL DISTRICT:**  
THE PROJECT SITE LIES WITHIN THE 10-YEAR, AND 100-YEAR FLOOD PLAIN. HIKING PATHS ARE PERMITTED USES WITHIN THE FLOOD CHANNEL AND FLOOD PLAIN DISTRICTS.
- SURFACE WATER DISTRICT:**  
PUBLIC NATURE PATHS CONSTRUCTED OF COMPACTED EARTH THAT WILL NOT RESULT IN SIGNIFICANT HARM TO NATURAL FEATURES IS A SPECIFIED EXEMPTION (SECTION 30-304).
- STORMWATER MANAGEMENT:**  
WATER QUALITY OF STORMWATER RUNOFF FROM THE PROPOSED IMPROVEMENTS WILL BE PROVIDED BY OVERLAND FLOW ACROSS GRASSSED AND NATURAL VEGETATED FOREST AREAS PRIOR TO DISCHARGE INTO A CREEK OR OTHER WATER BODY. WATER QUANTITY TREATMENT WILL BE PROVIDED WITHIN THE NATURAL FLOOD PLAN SYSTEM. THE PROPOSED IMPROVEMENTS WILL HAVE NO MEASURABLE EFFECT ON THE RUNOFF VOLUME OR CONVEYANCE CAPACITY OF THE EXISTING FLOOD PLAN SYSTEM.
- UTILITIES:**  
THE PROPOSED DEVELOPMENT IMPROVEMENTS DO NOT REQUIRE WATER, WASTEWATER, GAS OR ELECTRIC FACILITIES. EXISTING PUBLIC UTILITY EASEMENTS ARE UTILIZED AS ROUTES FOR A PORTION OF THE PATHS TO PROVIDE DUAL USE AND TO MINIMIZE THE IMPACT ON THE NATURAL FEATURES.
- TREE PROTECTION:**  
THE CONTRACTOR SHALL BE RESPONSIBLE TO PROTECT EXISTING TREES FROM DAMAGE WITHIN THE CONSTRUCTION LIMITS THAT ARE NOT DESIGNATED TO BE REMOVED. THE CONTRACTOR SHALL EXERCISE EXTREME CARE DURING CONSTRUCTION TO AVOID CONTACT WITH THE TREES TO BE PRESERVED, INCLUDING ABOVE GRADE AND BELOW GRADE DISTURBANCE.  
**TRAIL SYSTEM:** THE CONTRACTOR SHALL AVOID DISTURBANCE OF ALL AREAS OUTSIDE THE LIMITS OF CONSTRUCTION AND SHALL MINIMIZE DISTURBANCE WITHIN THE LIMITS OF CONSTRUCTION TO ONLY THAT WHICH IS NECESSARY TO CONSTRUCT THE BOARDWALK. TREES SHALL BE PRESERVED WITHOUT HARMFUL DAMAGE, CONTRACTOR MEANS AND METHODS WILL DETERMINE WHETHER OR NOT TREE BARRICADES ARE NEEDED.  
ALL ROOTS OF TREES TO BE PRESERVED THAT MAY BE EXPOSED DURING THE BOARDWALK CONSTRUCTION SHALL BE CUT CLEANLY (NOT TORN OR BROKEN) AND COVERED WITH SOILS (NOT LEFT OPEN OR EXPOSED). THE CONTRACTOR SHALL CONSULT WITH THE CITY PROJECT MANAGER AS NECESSARY DURING THE COURSE OF CONSTRUCTION REGARDING ACTIONS NECESSARY TO MINIMIZE DAMAGE TO TREES TO BE PRESERVED.
- EROSION AND SEDIMENTATION CONTROL:**  
EROSION AND SEDIMENTATION CONTROL SHALL BE THE RESPONSIBILITY OF THE CONTRACTOR. ADDITIONAL EROSION CONTROL MAY BE REQUIRED DURING CONSTRUCTION TO CONTROL SITE SPECIFIC AREAS OF EROSION WITHIN THE CONSTRUCTION LIMITS TO PREVENT AGAINST THE DISCHARGE OF SEDIMENTS BEYOND THE DESIGNATED CONSTRUCTION LIMITS. APPROPRIATE EROSION CONTROL MEASURES SHALL BE UTILIZED TO CONTROL AREAS OF EROSION AT EACH OCCURRENCE. TEMPORARY SEED AND/OR MULCH SHALL BE UTILIZED TO PROTECT SOILS FROM LONG DURATION OF EXPOSURE. ALL EROSION AND SEDIMENT CONTROL MEASURES SHALL BE MAINTAINED IN WORKING ORDER THROUGHOUT THE CONSTRUCTION PHASE. THE CONTRACTOR SHALL INSPECT AND REPAIR AS NECESSARY THE EROSION/SEDIMENT PROTECTION AT THE END OF EACH WORKING DAY.
- CONSTRUCTION PHASING PLAN SEQUENCE OF CONSTRUCTION**
  - 1) EROSION PROTECTION AND TREE PROTECTION. CONTRACTOR MEANS AND METHODS WILL DETERMINE SWPP AND TREE PROTECTION REQUIREMENTS. CONTRACTOR SHALL COORDINATE WITH THE CITY'S PUBLIC WORKS DEPARTMENT AND ARBORIST.
  - 2) BOARDWALK CONSTRUCTION
  - 3) CLEAN-UP AND VEGETATIVE STABILIZATION
  - 4) EROSION PROTECTION AND TREE PROTECTION REMOVAL.
- SPECIAL CONDITIONS**  
CONSTRUCTION MAY BE IMPEDED DURING WET CONDITIONS. THE CONTRACTOR WILL NOT BE ALLOWED TO WORK WITHIN THE WETLAND AREA, DURING PERIODS WHEN THE CONSTRUCTION AREA IS INUNDATED.
- JOB CONDITIONS**
  - 1) TRAFFIC: ENSURE MINIMUM INTERFERENCE WITH ROADS, STREETS, WALKS, AND ADJACENT FACILITIES OCCUPIED OR IN USE. DO NOT CLOSE OR OBSTRUCT STREETS, WALKS, OR OTHER FACILITIES OCCUPIED OR IN USE WITHOUT PERMISSION FROM THE CITY'S PUBLIC WORKS DEPARTMENT.
  - 2) PROTECTION OF EXISTING IMPROVEMENTS: PROVIDE PROTECTIONS NECESSARY TO PREVENT DAMAGE TO EXISTING IMPROVEMENTS INDICATED TO REMAIN IN PLACE.
    - A) PROTECT IMPROVEMENTS ON ADJOINING PROPERTIES AND ON OWNER'S PROPERTY.
    - B) RESTORE DAMAGED IMPROVEMENTS TO THEIR ORIGINAL CONDITION, AS ACCEPTABLE TO THE CITY'S PROJECT MANAGER.
  - 3) PROTECTION OF EXISTING TREES AND VEGETATION: PROTECT EXISTING TREES AND OTHER VEGETATION INDICATED TO REMAIN IN PLACE. AGAINST UNNECESSARY CUTTING, BREAKING OR SKINNING OF ROOTS, SKINNING AND BRUISING OF BARK, SMOTHERING OF TREES BY STOCKPILING CONSTRUCTION MATERIALS OR EXCAVATED MATERIALS WITHIN DRIP LINE, EXCESS FOOT OR VEHICULAR TRAFFIC, OR PARKING OF VEHICLES WITHIN DRIP LINE, PROVIDE TEMPORARY GUARDS TO PROTECT TREES AND VEGETATION TO BE LEFT STANDING.
    - A) REPAIR OR REPLACE TREES AND VEGETATION INDICATED TO REMAIN WHICH ARE DAMAGED BY CONSTRUCTION OPERATIONS, IN A MANNER ACCEPTABLE TO OWNER. EMPLOY LICENSED ARBORIST TO REPAIR DAMAGES TO TREES AND SHRUBS.
    - B) REPLACE TREES WHICH CANNOT BE REPAIRED AND RESTORED TO FULL GROWTH STATUS, AS DETERMINED BY CITY OF GAINESVILLE ARBORIST
- EXECUTION**  
SITE CLEARING CAREFULLY AND CLEANLY CUT ROOTS AND BRANCHES OF TREES INDICATED TO BE LEFT STANDING, WHERE SUCH ROOTS AND BRANCHES OBSTRUCT NEW CONSTRUCTION.
- PRODUCTS**
  - 1) All decking, and top handrail shall be replaced with 2"x6" WearDeck (composite, HDPE reinforced with fiberglass in Weatherwood color). Decking boards shall end flush with the inside edge of structural posts and installed with the woodgrain side up. Fastener on the outer edge of new decking shall not be installed directly under the lower side rail to aid in replacement of damaged boards in the future.
  - 2) All new sideboards (top and bottom) and approximately 190' of 2"x4" boards (mainly where the metal handrail is attached) shall be ground contact, dense select structural .31CA - C treated Southern Yellow Pine.
  - 3) All new joist, beam and post lumber shall be ground contact, dense select structural .60 CCA-C or .31CA - C treated Southern Yellow Pine.
  - 4) CHROMATED COPPER ARSENATE (CCA) TREATED LUMBER IS PERMITTED PER CITY BUILDING DEPARTMENT.
  - 5) ROUGH HARDWARE:
    - A.) GENERAL: ROUGH HARDWARE INCLUDES NAILS, SCREWS, BOLTS, WASHERS, ANCHORS, STEEL PLATES AND ANGLES, ETC. REQUIRED FOR THE FASTENING OF WOODWORK OR FOR THE SECURING OF BLOCKING, Furring OR ROUGH WOODWORK TO MASONRY, CONCRETE OR METAL.
    - B.) ALL ROUGH HARDWARE (EXCEPT SCREWS) SHALL BE HOT DIPPED GALVANIZED AFTER FABRICATION. ELECTRO GALVANIZING WILL NOT BE ACCEPTED.
    - C.) NAILS: EXCEPT WHERE NOTED DIFFERENTLY ON THE DRAWINGS, FASTEN FRAMING WITH COMMON NAILS, IN ACCORD WITH SCHEDULE OF NAILING LOCATED IN THE CURRENT EDITION OF THE FLORIDA BUILDING CODE. RING SHANK OR SPIRAL NAILS SHALL BE USED FOR ATTACHMENT OF DECKING. PER FBC SECTION 2006.3, NAILS MUST BE "HOT DIPPED ZINC COATED GALVANIZED, STAINLESS STEEL, SILICON BRONZE OR COPPER." ELECTRO GALVANIZED NAILS ARE SPECIFICALLY NOT ACCEPTABLE.
    - D.) For pressure treated lumber use Grip-Rite/Prime Guard Exterior Screws, 3"x9 T-25 (or equal) in Tan or Green to match treated wood color. Color to be reviewed/approved by the City's Project Manager prior to the start of construction.
    - E.) For composite boards use Stainless Steel Composite Deck Screws countersunk so the head is flush with the surface of the board. Use one of the brands recommended by the WearDeck Manufacturer: Starborn, Simpson Strong-Tie, Deckmate, TrapEase by Fasten Master, Tiger Claw, etc. Per WearDeck, when face fastening a 2" board, use at a minimum, a #10 x 2 1/2".

CONSTRUCTION NOTES:

1. BOARDWALK RAMPS TO BE SLOPED LESS THAN 1:12.
2. ALL PIECES TO BE PRE-DRILLED AND BOLTED THRU, EXCEPT WHERE SHOWN OTHERWISE.
3. NO BOLT HOLE TO BE MORE THAN 2" FROM END OF WOOD MEMBER.
4. BOLTS TO BE PLACED ON CENTERLINE OF WOOD MEMBERS OR 1-1/2" FROM EDGE AS APPLICABLE.
5. USE (2) WASHERS AND NUT AT EACH THRU BOLT. USE (1) WASHER AT EACH CARRIAGE BOLT.
6. DECK BOARDS TO BE CAREFULLY SELECTED AND PLACED TO A TOLERANCE OF NOT MORE THAN 1/8" VARIATION IN LEVEL SURFACE AT ADJACENT BOARD EDGES.
7. ALL DECKING TO BE INSTALLED WITH A 3/16" GAP BETWEEN BOARDS.
8. BEVEL ALL EXPOSED EDGES AND REMOVE SNAG HAZARDS ON TOP RAILS.
9. THE CONTRACTOR MUST FIELD VERIFY ALL FASTENER TYPES AND SIZES BEFORE COMMENCING CONSTRUCTION ACTIVITIES.
10. O.C. DENOTES "ON CENTER"

		CONSULTANT	ARCHITECT/ENGINEER OF RECORD	Drawing Title	Phase	Project Title	Project Number
				ARCHITECTURAL DETAILS		Loblolly Woods Boardwalk Reconstruction	XXX-XXX-XXX
						Location	Building Number
						GAINESVILLE, FLORIDA	
						Issue Date	Drawing Number
						4/26/2021	A101
						Checked	
						Drawn	
Revisions: 1	Date: 5/28/2021						



CITY OF GAINESVILLE  
GENERAL GOVERNMENT PURCHASING DIVISION  
MANDATORY PRE-BID CONFERENCE  
Loblolly Woods Park Boardwalk Reconstruction  
DATE: May 26, 2021 @ 10:30 AM LOCAL TIME  
BID #WSPP- 210047-DM  
DUE DATE: June 16, 2021, AT 3:00PM

YOUR COMPANY'S LEGAL NAME, DBA NAME  
& ADDRESS

1) Legal Name: Bayshore Construction, INC.  
DBA: \_\_\_\_\_  
23707 75<sup>th</sup> Ave EAST  
MYAKKA CITY, FL. 34251

YOUR SIGNATURE, PRINTED NAME,  
PHONE NUMBER & EMAIL ADDRESS

Doug Martin  
SIGNATURE  
Doug Martin  
PRINTED NAME  
PHONE # (941) 927-8565  
E-MAIL: bayshore95@gmail.com

2) Legal Name: underwater Engineering Inc  
DBA: UESI  
3306 ENTERPRISE RD  
FT. PIERCE, FL. 34982

Bob Began  
SIGNATURE  
Bob BEGANO  
PRINTED NAME  
PHONE # (772) 577-8771  
E-MAIL: bbegan@UESI.COM

3) Legal Name: Zac Jagers (Construct Co.)  
DBA: Construct Co. Inc.  
1510 E. Colonial Dr.  
Orlando, FL 32804

Zac Jagers  
SIGNATURE  
Zac Jagers  
PRINTED NAME  
PHONE # (407) 714-042  
E-MAIL: zac@constructco-inc.com

4) Legal Name: MANHATTAN ROAD BRIDGE / SPECTRUM CONTRACTING INC - JOINT VENTURE  
DBA: \_\_\_\_\_  
3401 OLD METZO PARKWAY  
FORT MYERS, FL 33916

JAMES L LAND  
SIGNATURE  
JAMES L LAND  
PRINTED NAME  
PHONE # (239) 707-6993  
E-MAIL: JAMES.LAND@MANHATTANRD3.COM

5) Legal Name: HYDRA ENGINEERING & CONSTRUCTION, LLC  
DBA: \_\_\_\_\_  
36 JASPER THOMAS,  
CRAUFORDVILLE, FL

JACK WAITER  
SIGNATURE  
JACK WAITER  
PRINTED NAME  
PHONE # (941) 586-7599  
E-MAIL: JACK@HYDRAEC.COM



CITY OF GAINESVILLE  
GENERAL GOVERNMENT PURCHASING DIVISION  
MANDATORY PRE-BID CONFERENCE  
Loblolly Woods Park Boardwalk Reconstruction  
DATE: May 26, 2021 @ 10:30 AM LOCAL TIME  
BID #WSPP- 210047-DM  
DUE DATE: June 16, 2021, AT 3:00PM

YOUR COMPANY'S LEGAL NAME, DBA NAME  
& ADDRESS

6) Legal Name: Shine and Company, Inc.

DBA:

25887 W US Highway 27  
High Springs, FL 32643

YOUR SIGNATURE, PRINTED NAME,  
PHONE NUMBER & EMAIL ADDRESS

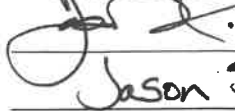
  
SIGNATURE  
Jason Shine

PRINTED NAME

PHONE # (386) 454-2034

E-MAIL: bids@shinecompanyinc.com

7) Legal Name: AREA, Inc.

DBA:

3603 NW 98th St Suite 0  
GAINESVILLE, FL 32606

  
SIGNATURE  
Dennis Ramsey

PRINTED NAME

PHONE # (352) 284-9271

E-MAIL: dramsey@akaline.com

8) Legal Name: Industrial Maintenance Services

DBA:

FMS Contracting  
16131 Pine Ridge Rd Unit 1  
FT Myers FL 33908

  
SIGNATURE  
Stephen Hansman

PRINTED NAME

PHONE # (888) 242-6014

E-MAIL: shansman@fmscontracting.com

9) Legal Name: XGD Systems, LLC

DBA:

415 NW Flagler Av. #302  
Stuart, FL 34994

  
SIGNATURE  
Bruce C. Sheldon

PRINTED NAME

PHONE # (772) 286-3419

E-MAIL: admin@xgd.systems

10) Legal Name: Oelrich Construction

DBA:

275 NW 137th Drive, Suite A,  
Jonesville, FL 32669

  
SIGNATURE  
Lee Hart

PRINTED NAME

PHONE # (352) 745-7872

E-MAIL: lhart@oelrichconstruction.com

CITY OF GAINESVILLE  
GENERAL GOVERNMENT PURCHASING DIVISION  
MANDATORY PRE-BID CONFERENCE  
Loblolly Woods Park Boardwalk Recontruction  
DATE: May 26, 2021 @ 10:30 AM LOCAL TIME  
BID #WSPP- 210047-DM  
DUE DATE: June 16, 2021, AT 3:00PM

YOUR COMPANY'S LEGAL NAME, DBA NAME  
& ADDRESS

11) Legal Name: BBI Construction Management  
DBA: 4639 NW 53rd Ave  
Gainesville, FL 32653

YOUR SIGNATURE, PRINTED NAME,  
PHONE NUMBER & EMAIL ADDRESS

[Signature]  
SIGNATURE  
John McCarter  
PRINTED NAME  
PHONE # (352) 332-2375  
E-MAIL: J.mccarter@bbi-cm.com

12) Legal Name: One Day Care, Inc.  
DBA: 1312 E. 7th Ave suite 101  
Tampa, FL 33605

[Signature]  
SIGNATURE  
Patrick Riolo  
PRINTED NAME  
PHONE # (813) 335-1343  
E-MAIL: projectcoordinator@onedaycare.com

13) Legal Name: American Marine Contractors  
DBA: 7410 W. Gulf to Lake HWY  
Crystal River, FL 34429

[Signature]  
SIGNATURE  
Kelsy Staten  
PRINTED NAME  
PHONE # (352) 564-3625  
E-MAIL: americanmarine1@gmail.com

14) Legal Name: Coleman Construction  
DBA: 25501 NW 8th Nemberry

[Signature]  
SIGNATURE  
David White  
PRINTED NAME  
PHONE # (352) 472-4550  
E-MAIL: colemanestimating@gmail.com

15) Legal Name: Shore Builders Inc.  
DBA: 274 NW 137th Dr., Ste. 100  
Newberry, FL 32664

[Signature]  
SIGNATURE  
Nicholas Yanopoulos  
PRINTED NAME  
PHONE # (352) 339 3322  
E-MAIL: office@shorebuildersinc.net

CITY OF GAINESVILLE  
GENERAL GOVERNMENT PURCHASING DIVISION  
MANDATORY PRE-BID CONFERENCE  
Loblolly Woods Park Boardwalk Recontruction  
DATE: May 26, 2021 @ 10:30 AM LOCAL TIME  
BID #WSPP- 210047-DM  
DUE DATE: June 16, 2021, AT 3:00PM

YOUR COMPANY'S LEGAL NAME, DBA NAME  
& ADDRESS

16) Legal Name: Fender Marine Const. LLC

DBA: \_\_\_\_\_

1201 W Jackson St  
Orlando FL 32805

YOUR SIGNATURE, PRINTED NAME,  
PHONE NUMBER & EMAIL ADDRESS

Alan Horn

SIGNATURE

Alan Horn

PRINTED NAME

PHONE # (407) 246-1701

E-MAIL: ahorn@fendermarine.com

17) Legal Name: \_\_\_\_\_

DBA: \_\_\_\_\_

SIGNATURE

PRINTED NAME

PHONE # (\_\_\_\_) \_\_\_\_\_

E-MAIL: \_\_\_\_\_

18) Legal Name: \_\_\_\_\_

DBA: \_\_\_\_\_

SIGNATURE

PRINTED NAME

PHONE # (\_\_\_\_) \_\_\_\_\_

E-MAIL: \_\_\_\_\_

19) Legal Name: \_\_\_\_\_

DBA: \_\_\_\_\_

SIGNATURE

PRINTED NAME

PHONE # (\_\_\_\_) \_\_\_\_\_

E-MAIL: \_\_\_\_\_

20) Legal Name: \_\_\_\_\_

DBA: \_\_\_\_\_

SIGNATURE

PRINTED NAME

PHONE # (\_\_\_\_) \_\_\_\_\_

E-MAIL: \_\_\_\_\_